JOJO
PART
2

AAAH! HE FELL!

JOJOOO!

FIGHT TO THE DEATH FOR 175 METERS

SHIT SHIT SHIT SHIT!

CARS' BLADE IS MERGING WITH MY SHOULDER!

THE... THE BLADE... IT... IT CAME OUT OF HIS LEG...!

IGHT TO THE DEATH FOR 175 METERS

175 METERS TO THE GROUND IMPACT IN ABOUT 5 SECONDS!!

I... I'M NOT OK WITH THIS AT ALL!

TO FALL WITH HIM...

THE... THE STICKY RIPPLE...

ガシッ

O... OOW!

... NO THANKS!!

THE RIPPLE TRAVELS WELL THROUGH LIQUIDS, BUT ICE AND SNOW BEING SOLIDS, THEY DON'T WORK AS WELL. WATER DROPS SLOWLY ALONG THE STALACTITE! THAT'S WHY STALACTITES LENGTHEN!! THEREFORE, THE RIPPLE CAN BE USED!
UH!
HE...
HE... HE'S SO HEAVY!
THE... THE BLADE IN MY SHOULDER... IT... IT HURTS!
WHATEVER THE COST..
I'LL GET THE RED STONE!
YEAH... YEAH, THAT'S IT.
HAA HAA HAA... THE WORST IS... THIS TENACITY!
USING AN OPPONENT'S LACK OF ATTENTION IS MY SPECIALTY, BUT SUCH TENACITY IS HARD TO BREAK...
IT'S LIKE THE OPPOSITE OF LACK OF ATTENTION
I'LL GET IT NO MATTER THE COST!

OOOOOH!

OOO OOH !!

BUT OF COURSE! AT FIRST IT LOOKS LIKE IT CAN'T BE WORSE, BUT I HAVE THE OPPORTUNITY TO SEND A RIPPLE TO CARS! BY USING THAT SAME BLADE I COULD END IT ALL!

THERE... THERE ARE STALACTITES ON THAT ROCK TOO... I HAVE TO TEAR THAT BLADE OUT BEFORE FALLING DOWN THERE!

TAKE THIS, CARS!
HERE WE ARE...
I WAS SURE YOU WOULD BE WILLING TO SEND A RIPPLE THROUGH THAT SABER...
IN THAT CASE...
I'LL SMASH YOU AGAINST THE WALL!
UGH!
GWAH!

ゴゴゴゴ

AND THEN ...

WITH THE REBOUND!

CARS IS WAITING FOR JOJO TO BOUNCE BACK AGAINST THE ROCKY WALL!

DODGING IS IMPOSSIBLE!

N... NO! HE... HE'S GONNA SYTHE ME... WITH HIS ARM BLADE!

I'LL CUT YOU IN HALF AND GRAB THE STONE AT THE BOTTOM OF THIS ABYSS!

Hi-

ドォ

CH...

LO

CURSE YOU!

ALLOW ME TO TURN BACK YOUR TENACITY AGAINST YOURSELF. AS A PRO-TECTION AGAINST YOU...

YOU CAN'T POSSIBLY CUT ME IN HALF ALONG WITH THE STONE.

YOU... YOU CAN'T, CAN YOU!?

MMMMMMMMMMMM MMMMMMMMMMMM!!

A LITTLE RIPPLE KICK!

ドドド

ドン

ドドド

ビビビ

HMM!?

WITH THE RIPPLE! HE'S... HE'S STICKING THE STA-LECTITS BETWEEN ONE ANOTHER DURING THEIR FALL, USING IT LIKE A ROPE!

BU... BUT THEY'RE FALLING ... THE LENGTH WON'T BE ENOUGH!

UH!

I'LL BE...

THE MISSING LINK!

バアアアア

バアアアアアア

バアアアア

CAESAR!
NICE TIMING, RIGHT, JOJO?
WHAT?!
WHA... WHAT'S THIS?
WHAT THE HELL IS THAT ?!
WHA... WHAT'S THAT... PERFECTLY SYNCHRONISED TEAMWORK?!
DID... DID YOU KNOW WHAT JOJO WAS THINKING ABOUT?
DID YOU GUESS HE WAS GONNA STICK THE STALACTITES TOGETHER WITH THE RIPPLE?!
TCH!
STICKING STALAC-TITES TOGETHER TO USE AS A ROPE WAS A FOOLISH IDEA!!
THAT KIND OF SILLY MOVE IS TYPICAL JOJO, SO IT CAME RIGHT TO MY MIND, NOTHING MORE!
HE HE HE! THAT ALSO MEANS YOU FINALLY REACHED THAT LEVEL OF SILLYNESS, CAESAR!
WHAT?!
NICE! NICE!
VERY NICE, MY LITTLE CAESAR!

THAT WAS A CLOSE ONE. HURRY AND GET HIM UP, CAESAR.

.....

BY THE WAY, IF LISA LISA'S UP THERE...

TELL HER THE RED STONE IS SECURED, IT HASN'T BEEN STOLEN.

SAY, GERMAN OFFICER ...

YOUR BODY'S EVEN MORE INVULNERABLE THAN THOSE MONSTERS...

IF YOU STOP ACTING ARRO-GANTLY, WE'RE WILLING TO COOPERATE.

.....

アヴドゥル

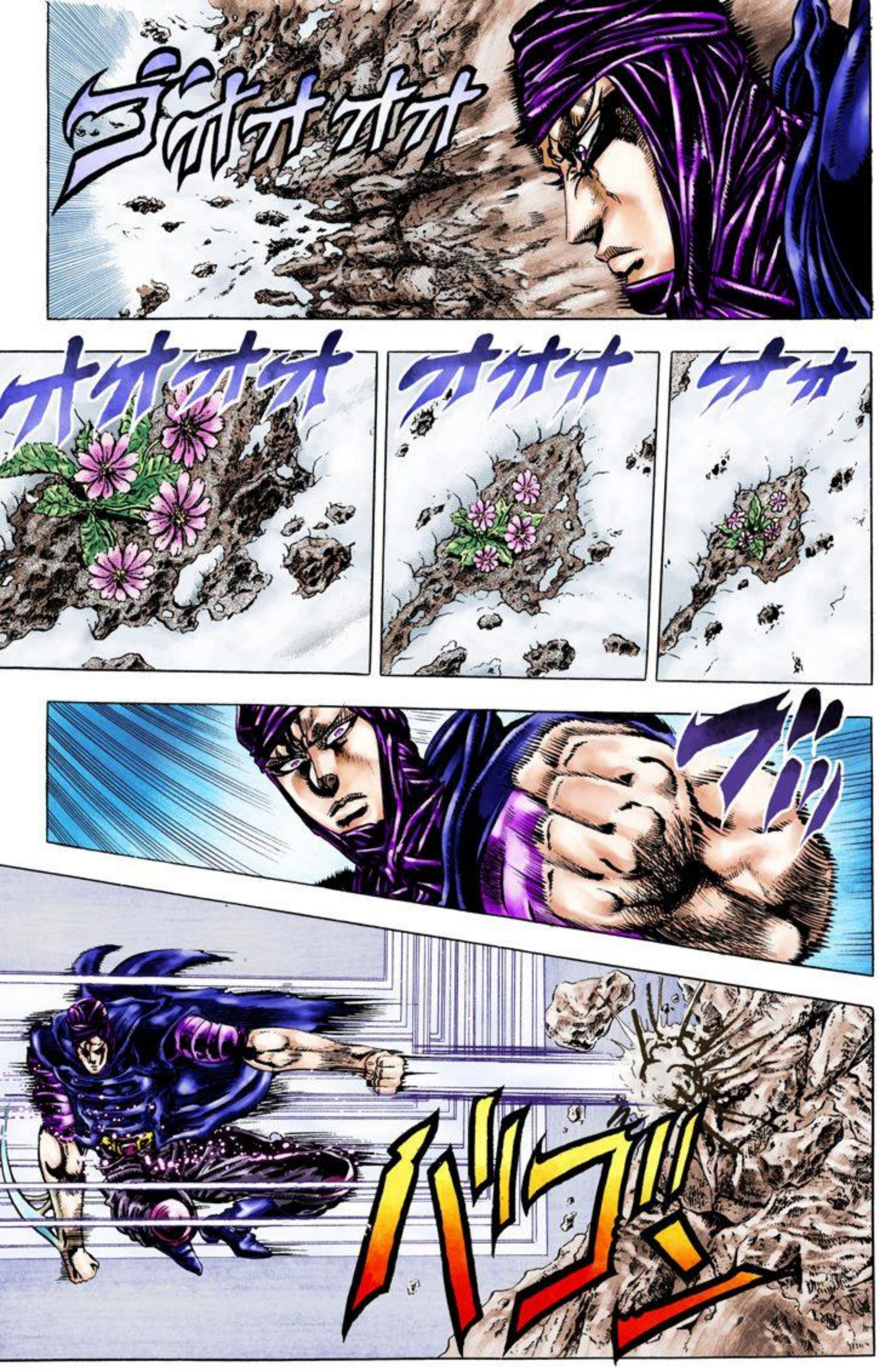

……
ヒュウウウ

I'LL LEAVE THE STONE IN YOUR HAND FOR ONE MORE DAY.
HA HA HA HA HA HA! JOJO, YOU'RE QUITE SOMETHING...

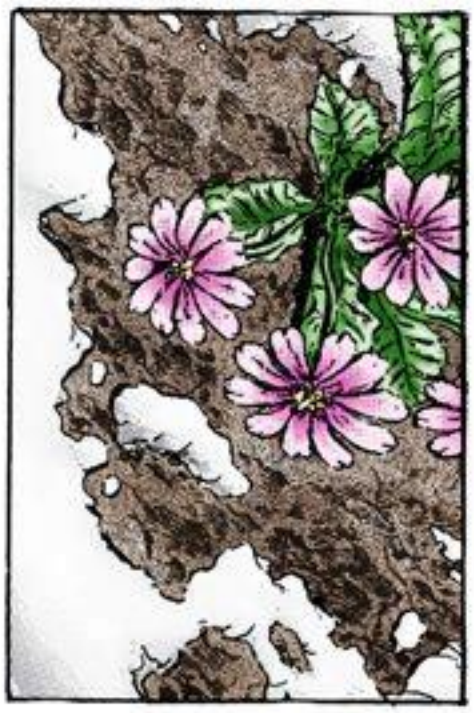

クルリ

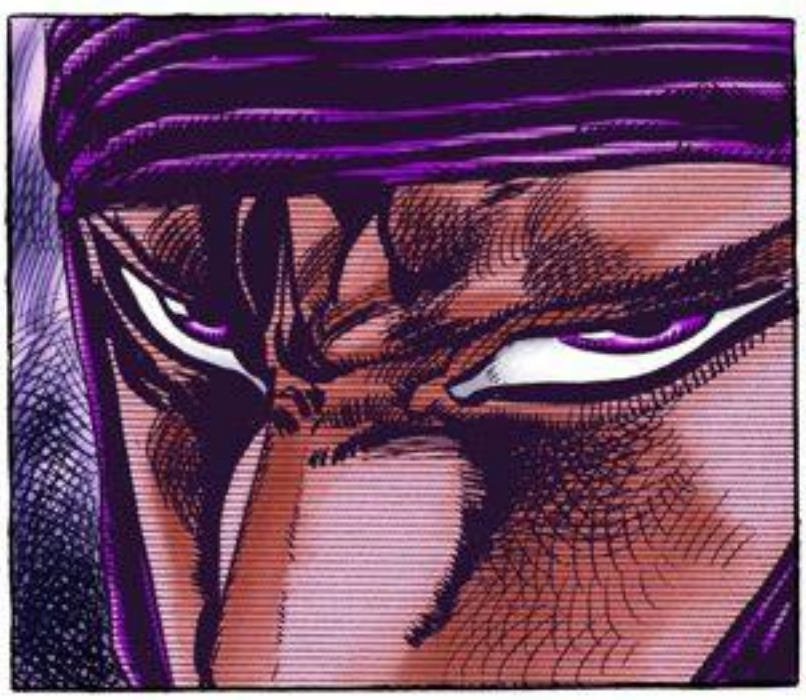

CURRENTLY IN REPAIR
CAESAR
THE ANGER FROM THE PAST

St. Moritz

SO THIS IS THE FAMOUS SAINT-MORITZ!

MECCA OF WINTER SPORTS!

ALSO KNOWN AS THE VALLEY OF THE SUN.

A SOPHIS-TICATED AND SERENE ATMOS-PHERE!

A LUXURY RESORT, WHERE RICH PEOPLE TAKE THEIR HOLIDAYS!

EVEN CATS READ A DISTINGUISHED LOOK, LIKE THEY BELONG TO ACTRESSES OR SOMETHING LIKE THAT.

ツーン

ポイ

コロコロ

OH, LOOKS LIKE YOU'RE FOND OF THAT!

ME OW

OH...!

MEOW

LOOKS LIKE MISS KITY-CAT IS TAKING A WALK, UNAWARE OF ANY TROUBLE IN THE WORLD.

LUXURY TASTE... DOESN'T CARE ABOUT A PRAWN.

WOULD THIS *SMOKED SALMON* PLEASE YOUR TASTE?

IN THAT CASE...

ズバ

ニャ!

COME ON, COME ON, COME ON!
ALMOST THERE!
ニャンニャ〜
STRETCH YOUR PAWS A LITTLE BIT MORE...
GOTCHA!
MRE OW!
MRE OW!
A LUXURY CAT WHICH CAN'T EVEN LAND STRAIGHT, HE HE HE...
SO? SUR-PRISED?
MREEE OOW!!

NAH, IT'S NOT RIGHT. I JUST DID SOMETHING MEAN.

.....

... AND TO MAKE THINGS EVEN BETTER, CARS IS ALSO COMING AFTER ME NOW... ALL THIS BECAUSE THE THREAT CAN BE FELT MORE AND MORE... I NEED TO CALM DOWN... NOT FRETTING IS STILL MY WAY OF LIFE...

IF I BEHAVE LIKE THAT, IT'S BECAUSE I'M LOSING MY PATIENCE... ONLY FIVE DAYS LEFT UNTIL THE RING THAT WHAM BASTARD STUCK INTO ME MELTS...

.....

COMII IIII ~ NG!

COME AND TAKE A LOOK AT THAT BUILDING.

JOJO, WHAT ARE YOU DOING!?

THIS BUILDING'S ADDRESS IS THE SAME AS THE ONE THE RED STONE SHOU'VE BEEN SHIPPED TO BY ACDC!

... AND THE ARRIVAL OF WHAM.

NO DOUBT ABOUT IT. CARS IS WAITING FOR SUNSET...

THE PERFECT PLACE FOR CARS TO HIDE DURING DAYLIGHT. ALL THE WINDOWS ARE NAILED DOWN... SUNLIGHT CAN'T GET IN.

LOOKS LIKE A CLOSED AND DESERTED MANSION.

ニヤリ

SO, WHAT DO WE DO?

DISAGREE!

HOW ABOUT YOU, JOJO?

I...

I AGREE! IT'S DAYLIGHT, CARS CAN'T COME OUT!

WE HAVE TO ATTACK RIGHT AWAY!!

IT'S OBVIOUS!

CARS HAS BEEN LIVING LIKE THAT FOR THOUSANDS OF YEARS! IT'S UNTHINKABLE THAT HE NEVER PLANNED ANYTHING AGAINST AN ATTACK FROM THE OUTSIDE DURING DAYLIGHT!

IT'S PRECISELY BECAUSE THE SUN IS SHINING OUTSIDE THAT I THINK IT'S DANGEROUS!

I'M NOT GOING! IT'S LIKE A BUTTERFLY THROWING ITSELF INTO THE SPIDER'S WEB!

I FEEL NOTHING WOULD BE MORE DANGEROUS THAN ATTACKING HIS LAIR!

JOJO, THAT DOESN'T SOUND LIKE YOU. WHAT ARE YOU AFRAID OF?

HEY NOW...

I'M FOLLOWING SUN TZU'S *THE ART OF WAR!* I ONLY FIGHT WHEN I'M SURE TO WIN!
I SAID I WASN'T GOING, AND I'M NOT GOING!
JOJO, FOR CHRIST SAKE!
ARE YOU IN A BLUE FUNK!?
IN A BLUE FUNK? I'M CLEAR-HEADED. I THOUGHT IT OVER, AND I WON'T GO THERE!
WE'D BETTER WAIT FOR NIGHT AND FOR HIM TO ATTACK!
YOU WERE TALKING ABOUT SURE VICTORY, WEREN'T YOU? CARS IS ALONE AS WE SPEAK!
WE ARE FOUR! WE HAVE THE UPPER-HAND! WE HAVE TO GO NOW! BEFORE NIGHT FALLS! BEFORE WHAM COMES AROUND!
ARE YOU LOSING YOUR PATIENCE ...
... CAESAR?
WHAT'S WRONG WITH YOU?! CALM DOWN AND THINK FOR A MINUTE! IF WE ENTER THE MANSION IT IS US WHO WILL BE IN AN UNFAVORABLE POSITION!

I AM NOT LOSING MY PATIENCE! THIS IS THE MOMENT OF TRUTH! WE SHALL BREAK OUR FAMILIES' CURSE SINCE MY GRANDFATHER AND YOURS DIED BECAUSE OF THE STONE MASK!

I AM GOING TO KILL HIM!

BREAK THE CURSE!? WHY THE HELL ARE YOU TALKING ABOUT MY GRANDFATHER?! DON'T BRING UP SOMEONE WHO DIED FIFTY YEARS AGO, YOU MORON!

WHO CARES ABOUT THOSE STORIES OF ANCIENT CURSES, YOU DORK?! WHAT WOULD YOU WIN FROM GETTING KILLED FOR SOMETHING LIKE THAT?! IDIOT!

WHAT DID YOU JUST SAY, JOJO?!

UH!

AH!

CEASAR...?

YOU WENT TOO FAR, JOJO!!

ボゴ!!

WHAT THE FUCK ARE YOU DOING!? YOU RETAR-!

ドゴ

CAESAR, STOP IT! WE DON'T NEED FIGHTS AMONG US AT A TIME LIKE THIS!!
WANNA FIGHT?!
SHIT!
DAMN YOU, CAESAR!
YO... YOU...!
WHAT THE HELL...
YOU... YOU FUCKING MORON!
YOU STOP IT TOO, JOJO!
EH?
THAT STRUGGLE HAS BEEN GOING ON SINCE OUR GRANDFATHERS' TIME, I THOUGHT YOU COULD UNDERSTAND THAT!
JOJO!
ARE YOU GOING CRAZY OR WHAT!?
SUD-DENLY I DON'T RECOGNIZE YOU ANYMORE!
I'M GOING.

CAESAR! JOJO IS RIGHT! IT'S TOO DANGER-OUS!

WE KNOW NOTHING ABOUT WHAT'S INSIDE THE MANSION. WE'LL FACE CARS DURING THE NIGHT.

THAT'S AN ORDER, CAESAR!!

DON'T FORGET ABOUT THE NUMBER ONE RULE, TO PROTECT THE STONE!

I'M SORRY, MASTER...

BUT I CAN'T FOLLOW ORDERS THIS TIME!!

.....

AS YOU KNOW, THIS BUSINESS HAS TO DO WITH MY LINEAGE! A BUSINESS DEALING WITH THE ZEPPELI FAMILY!

I AM FORCED TO GO AND AVENGE MY FAMILY WHEN I KNOW WHERE CARS IS HIDING! I CAN'T STAY HERE AND PATIENTLY WAIT FOR HIM TO STRIKE!

YOU GOT CARRIED AWAY, THOSE WERE JUST WORDS...

...BUT THEY TOUCHED CAESAR IN HIS MOST VULNERABLE SPOT.

YOU TOUCHED HIS *SECRET PAST.*

JOJO

WHAT COULD EXPLAIN WHY HE CAN'T WAIT FOR THE NIGHT TO FALL?

CAE... CAESAR, WHAT THE HELL IS WRONG WITH YOU?

WHY DID HE SUDDENLY TAKE A STAND AGAINST US...?

FOLLOW HIM. WHEN HE TRIES TO GET INTO THE MANSION, STOP HIM. USE FORCE IF YOU HAVE TO.

WHAT SHOULD I DO?

BUT WHAT'S THIS ABOUT?

HIS SECRET PAST?

.....!

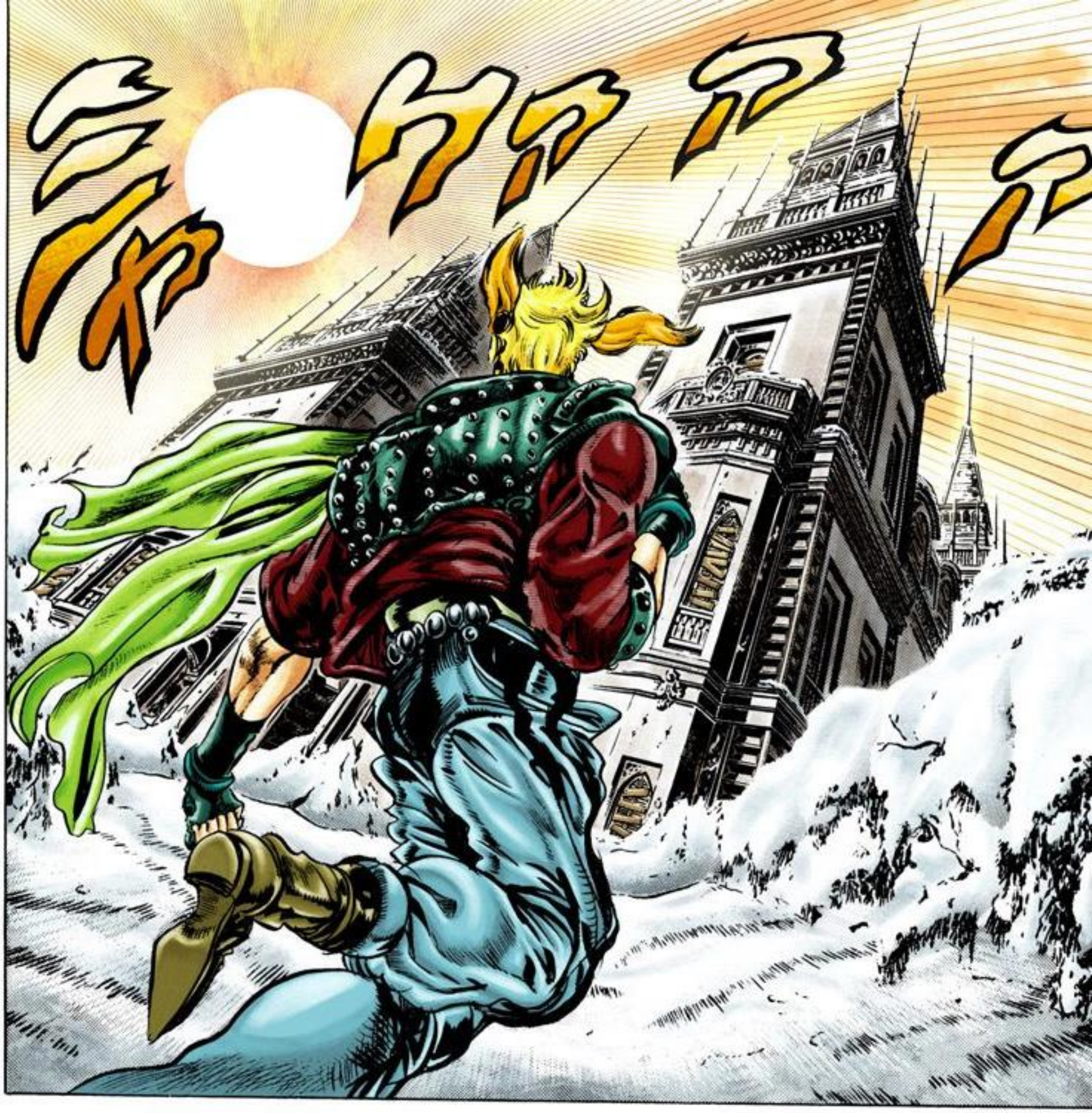

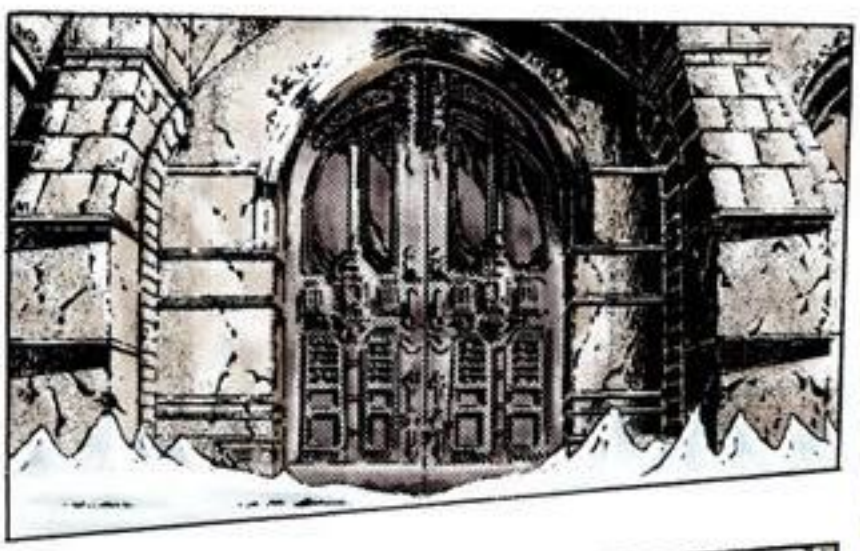

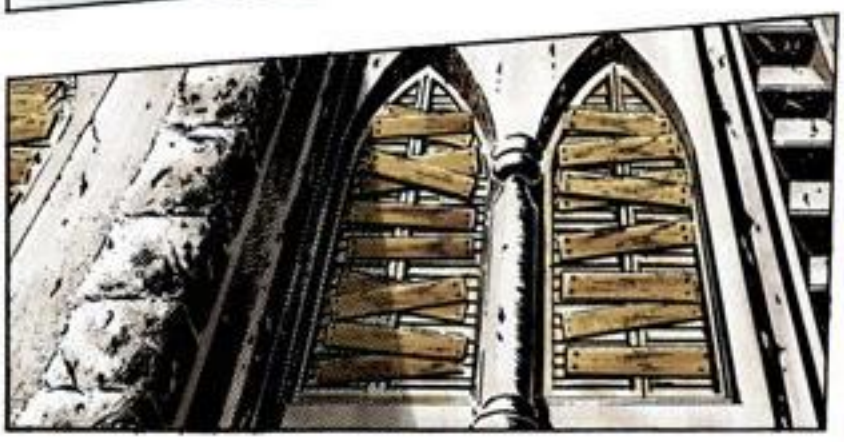

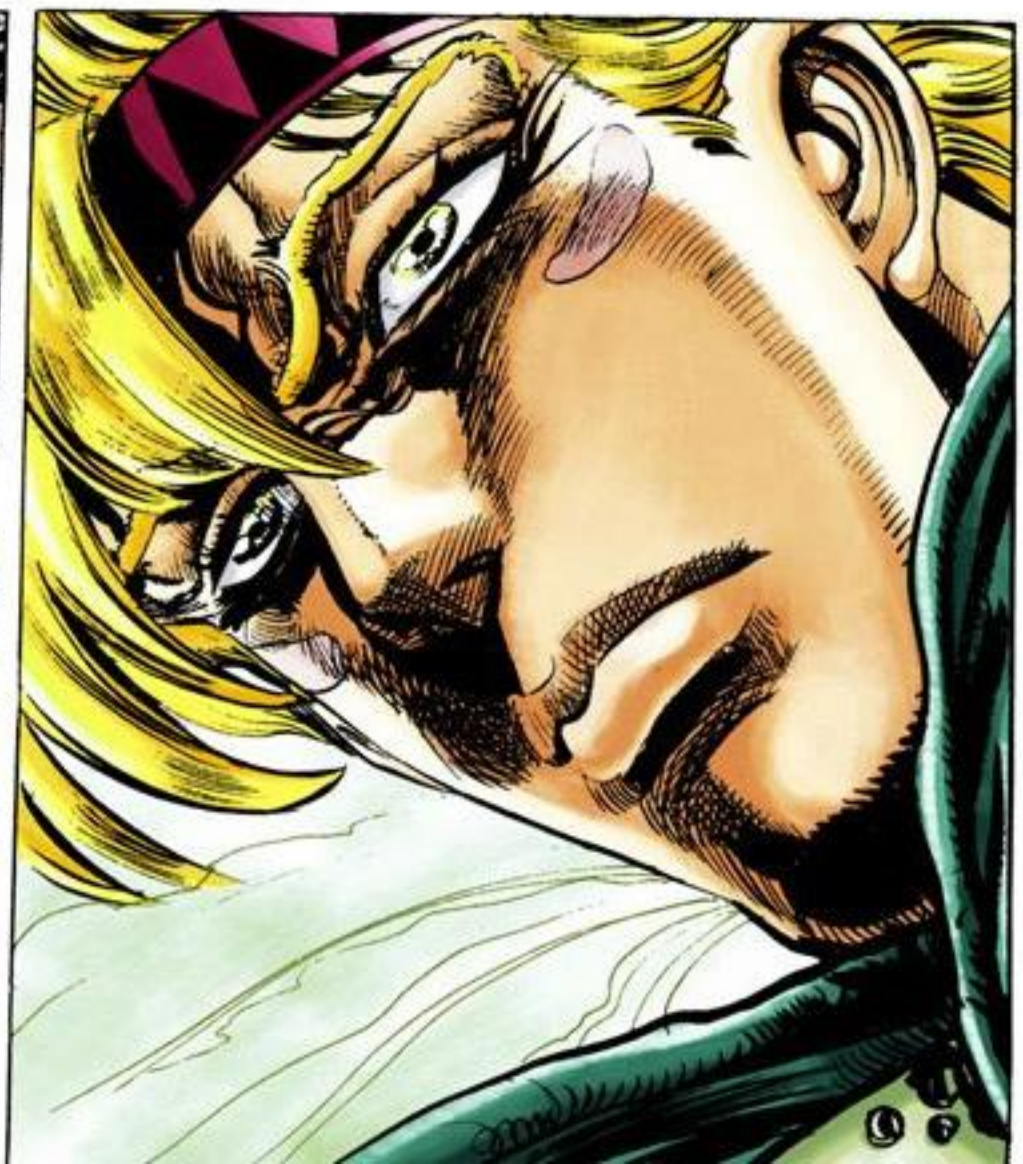

FOOTPRINTS LEADING INSIDE... SOMEBODY LEFT THESE IN THE SHOW THAT FELL LAST NIGHT.
バタム!
!

ムホォン

WHA... WHAT THE...!?

A... AN ILLUSION ...?

I... I THOUGHT...

I THOUGHT I SAW SOME-THING, BUT...

IT COULD HARDLY BE SPOTTED, BUT SOME BIZARRE PHENOMENON WAS GOING ON...
AS IMPOSSIBLE AS IT MAY LOOK... THE WIND WAS BLOWING FROM THE INSIDE OF THE MANSION. YES! WIND... FROM THE INSIDE OF THE MANSION?

CAESAR'S LONELY YOUTH

TRAPS!?

CARS WOULD'VE LAID TRAPS INSIDE THE MANSION JUST BECAUSE IT'S DAYLIGHT, IS THAT WHAT HE SAID!?

ザワザワ

HM

ザワザワ

HMM

JOJO, YOU JACKASS!
I'M PERFECTLY AWARE OF THESE TRAPS...
IT'S PRECISELY BECAUSE I KNOW ABOUT THEM THAT I CAME...

CAESAR'S SECRET PAST, WHAT'S THE DEAL WITH THAT?

I WILL REVEAL CAESAR'S SECRET, WHY HE'S SO PROUD, ALMOST TOO PROUD, OF HIS OWN BLOOD...

IF YOU INSIST, I WILL TELL YOU, BEGINNING WITH HIS CHILDHOOD ...

... BUT FIRST I'D LIKE TO KNOW WHY HE ACTED LIKE THAT.

HE'S A SPOILED BRAT. IT LOOKS LIKE WE'RE GONNA HAVE TO PREVENT HIM FROM ENTERING THE MANSION, USING FORCE IF WE HAVE TO...

HIS FATHER WAS NAMED MARIO, AND WHEN CAESAR WAS TEN, HE SUDDENLY ABANDONED HIS FAMILY.

HIS MOTHER HAD ALREADY DIED, AND FOR CAESAR HIS FATHER WAS THE INCARNATION OF THE IDEAL MAN.

UNTIL THEN, CAESAR HAD ALWAYS SEEN HIS FATHER AS THE GREATEST CARPENTER IN NAPLES, A MAN WHO LOVED HIS FAMILY, LIKE ANY GOOD ITALIAN, AND WHOM YOU COULD TRUST.

THE TEN-YEAR-OLD BOY WAS DEEPLY SHOCKED.

THAT SAME FATHER, WITHOUT GIVING ANY EXPLANATION TO HIS CHILDREN, HAD ABANDONED HIS FAMILY, HIS HOUSE, AND HIS WORK, DISAPPEARING TO GOD KNOWS WHERE.

SOME OF THEIR FATHER'S FRIENDS AND PEOPLE OF THE NEIGHBORHOOD SHOWED GREAT KINDNESS BY TAKING CARE OF THEM...

... BUT A DISTANT COUSIN FROM THEIR MOTHER'S SIDE, A VILE INDIVIDUAL, USED TRICKERY TO STEAL IT ALL WITHOUT CAESAR NOTICING, AND DISAPPEARED.

ADDITIONALLY, THEIR FATHER HAD LEFT THEM SOME SAVINGS, SOMETHING TO LIVE ON...

THE SOCIAL SERVICES OF THE 30S WERE FAR FROM PERFECT, AND THE ESTABLISHMENT WAS WORSE THAN A PRISON.

... BUT CAESAR BECAME MORE AND MORE VIOLENT, STARTED TO WANDER AIMLESSLY, AND, AFTER A FIGHT, WAS IMMEDIATELY SENT TO AN ORPHANAGE.

I'LL FIND HIM AND KILL HIM!!

I BET HE FOUND A GIRL AND IS NOW ENJOYING A HAPPY LIFE!

CAESAR HATED HIS FATHER.

CAESAR, WHO HAD RUN AWAY FROM THE ORPHANAGE, ENDED UP SLEEPING IN THE STREETS OF THE POOR DISTRICTS OF ROME.

SOME TIME LATER

THEFT, BURGLARIES, FIGHTS, ARSONS... THE ONLY CRIME HE HADN'T YET COMMITTED WAS MURDER. HE NEVER MADE ANY BLUNDER. EVEN ADULTS FROM THE UNDERWORLD FEARED HIM.

WITH THE DESPERATE FEROCITY OF THE ONE WHO GAVE UP ON HIS YOUTH AND FUTURE, CAESAR HAD BECOME A DAREDEVIL CRIMINAL!

I DON'T HAVE ONE!

YOU'RE CALLED CAESAR, RIGHT? WHAT'S YOUR FAMILY NAME?

KID!

.....

YOU CAN'T BE ITALIAN, THEN. ITALIANS ARE PROUD OF THEIR FAMILY NAME.

AHA... TELL ME...

WHEN FIGHTING SOME HOODLUM STANDING IN HIS WAY, CAESAR WAS NOT SHOWING ANY PITY. USUALLY, HE WOULD GIVE HIM A THRASHING WITH A WRENCH. THAT'S ENOUGH TO PREVENT SOMEONE FROM WALKING FOR A WEEK, BUT...

HIT!!

7"

A HORRIFYING YOUTH... AND WHEN HE WAS SIXTEEN, FOUR YEARS AGO...

CAESAR CAME ACROSS HIS FATHER, MARIO.

THE BLOW WAS REALLY PECULIAR, LIKE CHARGED WITH ELECTRICITY, THE VICTIM WOULD STAY IN A COMA FOR A MONTH. THAT WAS A HINT TO HIS "RIPPLE TALENT". BUT HE WAS UNAWARE OF IT AT THE TIME.

THE PUNCH HE WOULD DEAL AFTERWARDS! THAT WAS THE FEARED HIT!

コツ コツ

THAT... THAT PIECE OF SHIT...

AT THAT MOMENT, DEEP INSIDE HIM, CAESAR KNEW HE WAS ABOUT TO KILL HIS OWN FATHER.

THAT'S HIM ALL RIGHT... SO HE WAS IN ROME...

コツ コツ コツ

I'M GONNA FOLLOW HIM, AND ONCE I'VE NOTICED HOW DESPICABLE HE IS, I SHALL KILL HIM!

.....

... WHEN HE EXPECTED HIM TO GO HAVE SOME FUN, INSTEAD HE WENT DOWN TO THE BASEMENT OF THE COLISEUM!

BUT TO HIS OWN SUR-PRISE...

WHA... WHAT IS THIS PLACE?

ズオオオオ

WHA... WHAT THE... !?

キョロ

キョロ

HA!

キョロ

WHERE DID THAT SCUM-BAG GO?

チカッ

チカッ チカッ チカッ

WHAT!?

THAT STATUE, ON THE WALL...

SOMETHING IS SHINING!

チカッ チカッ

THAT... THAT'S A DIAMOND! AN EMBEDDED DIAMOND!

チカッ

スッ

EEK

WHAT ARE YOU DOING HERE?! DON'T TOUCH THE GEM IN THIS WALL!

WATCH IT, KID!

WHAT ?

YOU!

AH !?

WHA... WHAT'S THIS WALL?!

RUN AWAY!

GWAH!

AH!

AAH!

THAT'S... THAT'S ONE OF THEIR TRAPS!

DON'T...

DON'T COME ANY CLOSER!

CAESAR WAS COMPLETELY LOST...

A TRAP THAT EXPLOITS HUMAN'S CURIOSITY, TO FEED THEM DURING THEIR SLEEP!

... AND THAT HE WAS TRAVELING THE WORLD IN ORDER TO DISCOVER A WAY TO DESTROY THE CREATURES INSIDE THAT WALL.

... AS MUCH AS HE DIDN'T KNOW THAT IT WAS MARIO, HIS FATHER, WHO HAD SPENT HIS LIFE TRAINING HIS RIPPLE, FOLLOWING HIS GRANDFATHER'S FOOTSTEPS, AND HAD DISCOVERED THOSE RELICS BEFORE NAZI GERMANY.

CAESAR WASN'T AWARE THAT HIS GRANDFATHER, WILL A. ZEPPELI, SUFFERED A HORRIBLE DEATH ON ACCOUNT OF THE STONE MASK, FIFTY YEARS EARLIER...

MAYBE IT WAS BECAUSE THE WALL WAS ENGULFING HIM, OR BECAUSE CAESAR HAD GROWN UP, BUT MARIO DIDN'T REALIZE HIS OWN SON WAS FACING HIM.

ズゥ"

ズ"

YO... YOUNG MAN... I HAVE A FAVOR TO ASK...

ズゥ"

ズ"

TELL... TELL HER THAT WALL IS ALIVE... AND THAT IT'S ABOUT TO WAKE UP. I DON'T KNOW WHEN, IT COULD BE TOMORROW. THE CLOCK IS TICKING... QUICK...

REPORT MY DEATH TO A WOMAN NAMED LISA LISA, IN VENICE...

FA...

ONLY SHE CAN RIVAL THOSE CREATURES IN THE CURRENT STATE OF AFFAIRS.

HURRY, HURRY!

I... I'M BEGGING YOU.

CAESAR UNDERSTOOD HIS FATHER DIDN'T WANT TO INVOLVE HIS SON IN SOMETHING SO AWFUL

HAD HIS SON LEARNED ABOUT IT, HE WOULD'VE FOLLOWED HIS GRANDFATHER WILL'S FOOTSTEPS, JUST AS MARIO DID. IT WOULD BE BETTER IF HE KNEW NOTHING ABOUT IT... HE HAD BETTER FIGHT ALONE... THAT'S WHY HE ABANDONED HIS FAMILY. THAT'S WHY HE LEFT WITHOUT A WORD...

...UUH.....
..UOOOH.....
.....AAAH.....
...AH.....

FATHER!

AND CAESAR, FOLLOWING IN HIS FATHER'S FOOTSTEPS, BEGAN HIS RIPPLE TRAINING...

SUCH A DEEP HATRED, BORN FROM CAESAR'S MISTAKE, TURNED INTO AN IMMENSE PRIDE FOR HIS FATHER... HIS FAMILY.

I'M SORRY, CAESAR...

SO SORRY ABOUT THE THINGS I SAID ON YOUR FEELINGS FOR YOUR FAMILY.

SO THAT'S IT... CARS IS THE MURDERER OF CAESAR'S FATHER!

KNOWING YOU, IF YOU'RE TAKING THE RISK TO FIGHT WHILE KNOWING ABOUT TRAPS, IT MUST BE BECAUSE YOU HAVE A PLAN TO DEFEAT CARS WITHOUT FAIL.

I'VE CHANGED MY MIND! IF YOU WANT TO GO FOR A DAYLIGHT FIGHT, I WANNA JOIN THE FUN, CAESAR ZEPPELI!

UH! HERE... HERE WE GO AGAIN!

ONLY THIS TIME... IT'S NOT AN ILLUSION!

FADE OUT

WHAT THE HELL IS THAT ?!

THE HORRIFYING GHOSTLY MAN

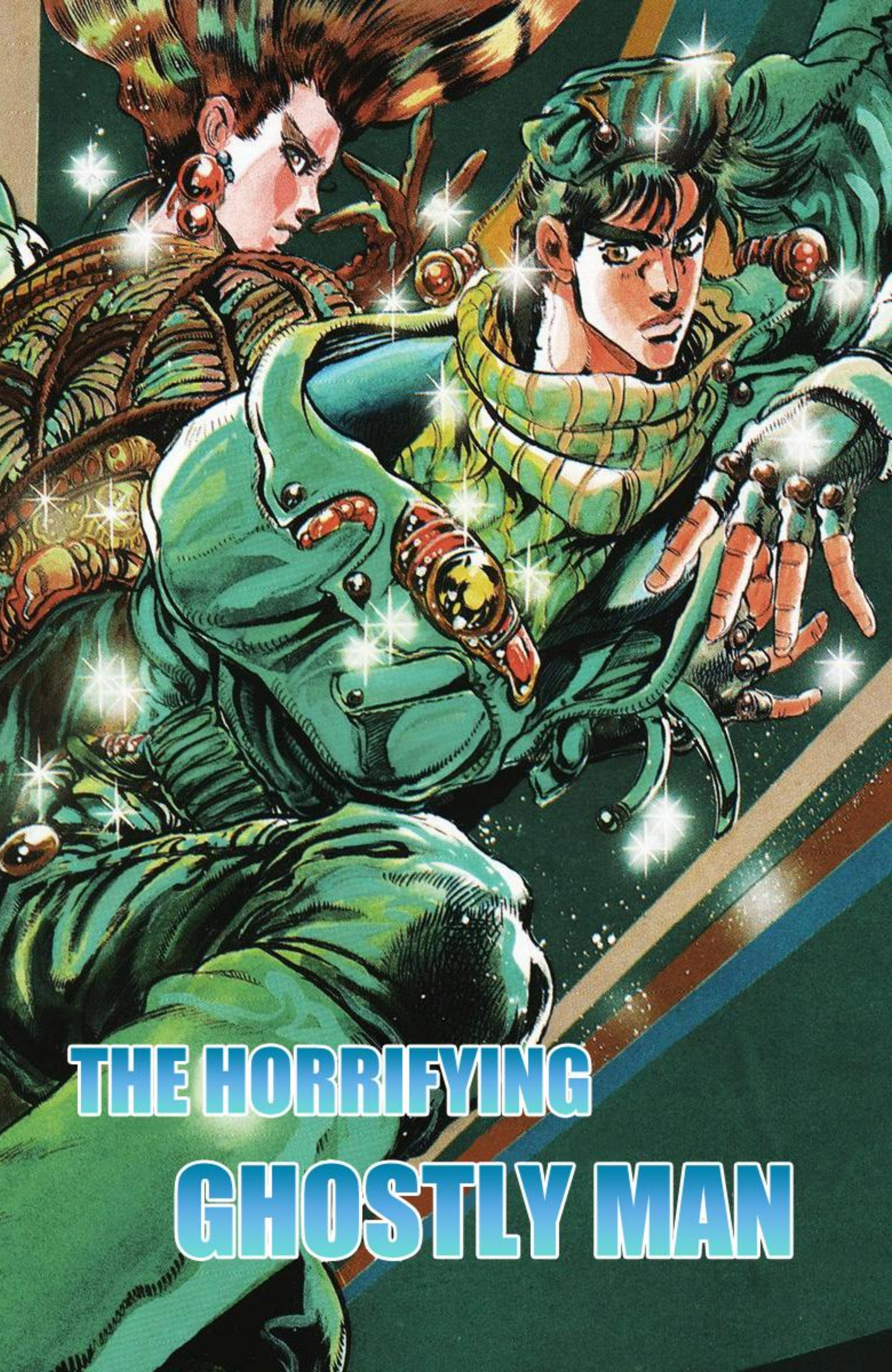
THE HORRIFYING
GHOSTLY MAN

CAESAR...
WHAT?!
ピシッ
AH!

ヴォヴォヴォ

A NEW TECHNIQUE FROM CARS ?

NO, IT'S IMPOS-SIBLE ...

HE CAN'T GET OUT-SIDE WHILE THE SUN IS SHINING SO MUCH!

IT DISAPPEARED AGAIN!

ヒュー

APPEARING, DISAPPEARING... BUT IT'S THERE! SOMEWHERE, LESS THAN FIVE METERS AWAY! WHY DON'T I SEE IT?! WHERE IS IT?!

キョロキョロ

……

スオオオオ

...?
CAESAR!

CAESAR TOOK THE SO-CALLED "CAT STANCE", USED IN CHINESE MARTIAL ARTS. OF COURSE, HE DIDN'T LEARN THOSE, BUT BY RELAXING IHS LIMBS AND INTUITIVELY TAKING A DEFENSIVE STANCE WHICH ALLOWED HIM TO FACE ANY ATTACK WHEREVER IT SHOULD COME FROM WITHOUT LOSING NEITHER HIS SPEED NOR HIS RHYTHM... HE NATURALLY ENDED UP IN THE "CAT STANCE".

MASTER MESSINA ...
IT LOOKS LIKE YOU CAME TO PREVENT ME FROM ENTERING THE MANSION... BUT... NOT ONLY AM I UNABLE TO ENTER, I CAN'T EVEN TAKE A SINGLE STEP...
?... WHAT DO YOU MEAN ...?
DON'T COME ANY CLOSER! MASTER!
IT'S DANGER-OUS... SOME-THING IS HIDING NEAR THE FRONT DOOR.
WHAT'RE YOU SAYING?
I CAN'T SEE ANY-
!

HE'S GONNA ATTACK FROM ABOVE!

HE JUMPED!

A... A FOOT-STEP!

AH!

AH!

ドゴッ

WHA!

YO... YOU!

YOU'RE ALREADY IN SWITZERLAND ?!

ボオーン
ボドン

GY AA AA AA AA AA AA AH !!
ズン!
ズザオオオオ
MASTER MESSINA!!
IT ALL HAPPENED SO FAST!

HAD HE BEEN ONLY ONE CENTI-METER CLOSER TO MESSINA, HE WOULD'VE BEEN CUT TOO.

CAESAR, ALREADY ON THE DEFENSIVE WITH HIS "CAT STANCE", COULD ONLY DODGE AT THE LSAT POSSIBLE SECOND...

MASTER MESSINA !

CAESAR, DON'T RUSH! WAIT FOR ME...!

DAMMIT! IT WAS WHAM RIGHT THERE! ARE BOTH WHAM AND CARS INSIDE THAT MANSION?!

BUT WHY ?!
WHAM'S GOING OUT IN BROAD DAY-LIGHT...
IS IT RELATED TO HIM BEING TRANS-PARENT?
UH!
.....

ニヤア

WHERE IS THAT POSER WHO TALKS WILDLY?

JOJO...

YES... LOOKS LIKE HE MADE SOME PROG-RESS.

THE ONE WHO DEFEATED MASTER ACDC, WHERE IS HE?

スオオオ

ニヤア

I CAN MAKE OUT SOME KIND OF TUBES COMING OUT OF HIS CHEST!

THE... THE "WIND"... THAT'S IT... WHAM'S MODE, IT'S THE "WIND". WHO'S HIDING BEHIND THAT TRANSPAR-ENCE?

BUT HE'S WANTING TO STAY NEAR THE DOOR... HE MUST ONLY BE ABLE TO USE IT FOR A FEW DOZEN SECONDS! JUST LIKE HUMANS CAN ONLY GO UNDERWATER FOR A SHORT TIME...!

BUT AS HE DOESN'T MOVE FAR AWAY FROM THE DOOR... IT PROBABLY WORKS ONLY FOR A BRIEF MOMENT, MAYBE ABOUT TEN SECONDS! IT'S LIKE SKIN DIVING FOR A HUMAN BEING!...

IT LOOKS LIKE AIR IS COMING OUT OF THOSE TUBES! WHAM IS WRAPPING HIS OWN BODY WITH WHIRL-WILD OF STEAM FROM HIS LUNGS! IT'S PROBABLY SOME KIND OF LIGHT REFRACTION PHENOME-NON! THAT STEAM IS FORMING A SUIT WHICH REFRACTS THE SUNBEAMS AND PROTECTS THE BODY SO THAT THE LIGHT CANNOT REACH IT. THAT'S WHY HE LOOKS TRANSPARENT!

... I CAN SAY YOU MADE SIGNIFICANT PROGRESS THANKS TO SOME HARD TRAINING...

YOU'RE CAESAR, THE ONE WHO USES SOAP BUBBLES... CORRECT? JUDGING FROM YOUR ABILITY...

LOOKS LIKE JOJO'S NOT HERE...

VERY GOOD!!

YOU' RE ALREADY WORTHY OF BEING KILLED BY MY OWN HANDS!

HMM... DO NOT UNDER-ESTIMATE ME!

MY MENTAL STATE IS NOT WHAT IT WAS WHEN I WAS LIVING IN THE SLUMS! WHEN YOUR TRAP KILLED MY FATHER!

IT'S A CRUEL AND WILD CAESAR THAT WILL BRING YOU DOWN!

YOUR WIND!

YOU MUST THINK IT WILL BLOW MY SOAP BUBBLES AWAY! YOU SHOULDN'T BE SO CERTAIN OF THAT!

WIND-CUTTING BUBBLES DO EXIST! THEY'RE AN APPLICATION OF THE "CUTTING RIPPLE" MY GRANDFATHER WAS USING...

SOAP CUTTERS!!

THE WHIRLWINDS YOU THOUGHT WERE GOING TO PROTECT YOU ARE ACTUALLY GOING TO HELP ME BY DRAGGING THE SOAP CUTTERS ALONG!

THIS IS A DISC-SHAPED CUTTING RIPPLE USING CENTRIF-UGAL FORCE TO GENERATE A HIGH-SPEED ROTATION! I WILL TEAR YOUR WIND SUIT INTO PIECES!

SOAP CUTTERS TURNED INTO DISCS WITH A HIGH-SPEED ROTATION!

CHARGED WITH A RIPPLE, THEY DON'T EXPLODE!

THE FIGHT BETWEEN LIGHT AND WIND!!

INSTEAD OF PROTECTING YOU, IT'S JUST ATTRACTING MY BUBBLES!

WHAM, YOUR WIND SUIT IS LIKE A REAL VACUUM!

THE FIGHT BETWEEN LIGHTNING AND WIND!!

SHHHYYYYA AAAAAHH!!
THE POWER OF HIS RIPPLE...!
THIS POWER...
THIS ...
IT'S SO FAR ABOVE MY PREDIC-TIONS!

HEEEY THEEERE!

HIS PROGRESS OUTPERFORMED MY PREDIC-TIONS!

DAMN THIS RIPPLE USER!

I WON'T LET YOU RUN AWAY INSIDE THE MANSION!

GLIDING SOAP CUTTER!

I'M GONNA CUT HIS LEGS... AND WHEN HE FALLS, I'LL STRIKE IMMEDIATELY WITH A RIPPLE KICK!!

JUST AFTERWARD, CAESAR WAS STRUCK WITH ASTONISHMENT... WHEN YOUR LEGS COLLAPSE, YOU USUALLY TRY NOT TO FALL! YOU TRY EVEN MORE WHEN YOU WANT TO REACH A MANSION TO HIDE FROM THE SUN! HE WAS THINKING THAT BALANCE LOSS WOULD GIVE HIM AN OPPORTUNITY! HOWEVER, WHAM...

UUH!

SYAAA YYYYA AAHH!!

... FELL BACK ON PURPOSE!

UGEH!

GWAH!

HE... HE ATTACKED ME BY FALLING BACKWARD... AND USED THE HIT TO MOVE IN THE OPPOSITE DIRECTION! HE WAS ABLE TO ENTER THE MANSION BY BREAKING THROUGH THE WALL BECAUSE OF THE SPEED HE GAINED!... THIS IS NOT ONLY AN UNDEFEATABLE MONSTER...
... SUCH MASTERFUL SKILLS, SUCH SUBTLETY FOR EVERYTHING BATTLE RELATED! THIS IS ALSO A MATTER OF FIGHTING GENIUS!!
KUH!
I DON'T KNOW WHAT KIND OF DANGERS ARE AWAITING ME IN THIS MANSION...
... BUT WHAM MUST HAVE BEEN HIGHLY WOUNDED BY MY SOAP CUTTERS!!
THIS IS NOW OR NEVER! I HAVE THE UPPER HAND!
I HAVE A PLAN TO ACHIEVE VICTORY INSIDE THE MANSION !!

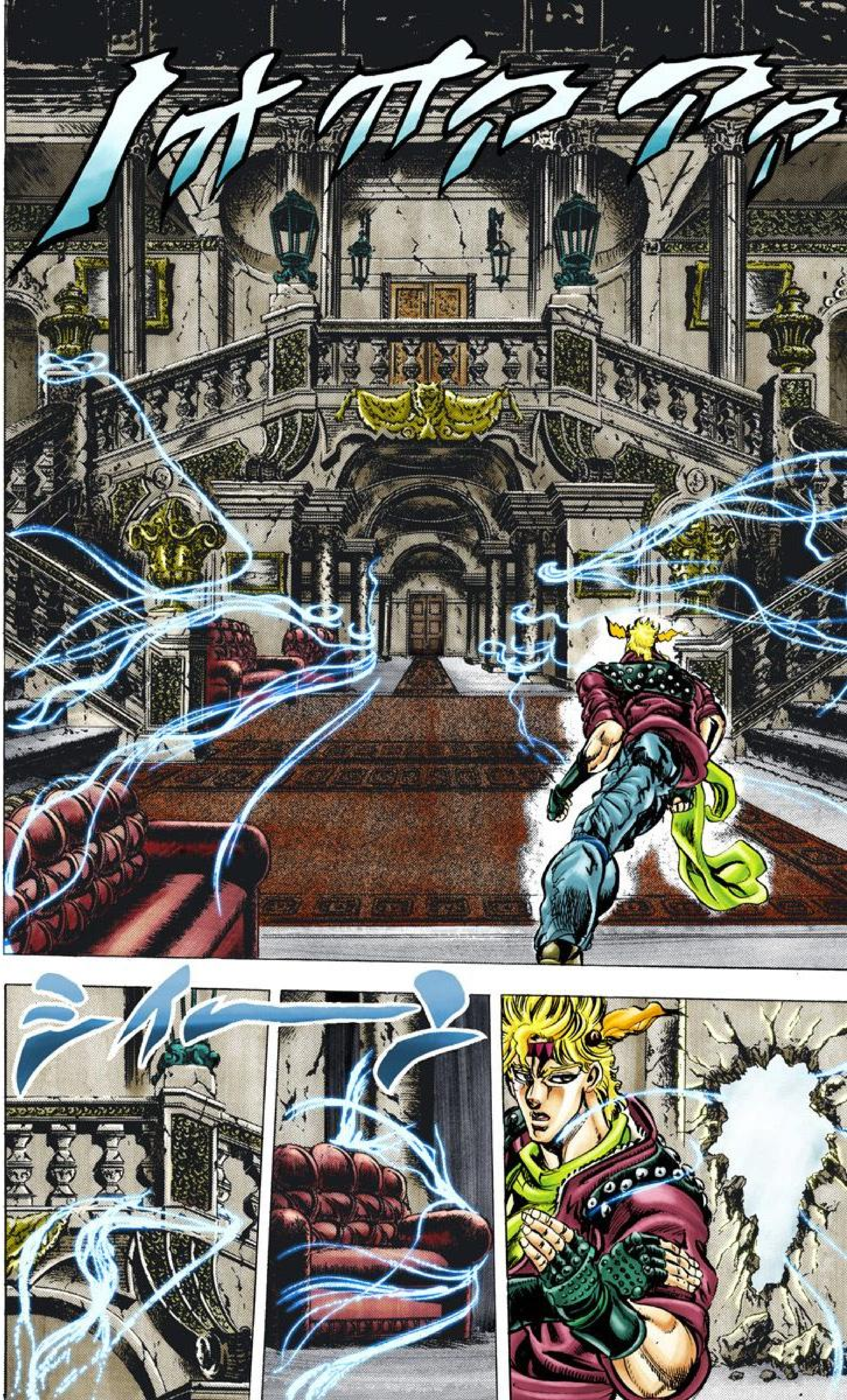
シィーン

AND MY BREATHING RYTHM IS NORMAL... I'M NOT SWEATING EITHER! I CAN PRODUCE AN OPTIMAL RIPPLE!

A FEELING THAT GOES BACK TO THE TIME I WAS LIVING IN THE SLUMS!!

MY SENSES ARE SO EXCITED... I CAN FEEL THE SLIGHTEST AIR MOVEMENT!

IT LOOKS LIKE MY LEFT ARM IS BROKEN, BUT THE PAIN WON'T BE A PROBLEM!

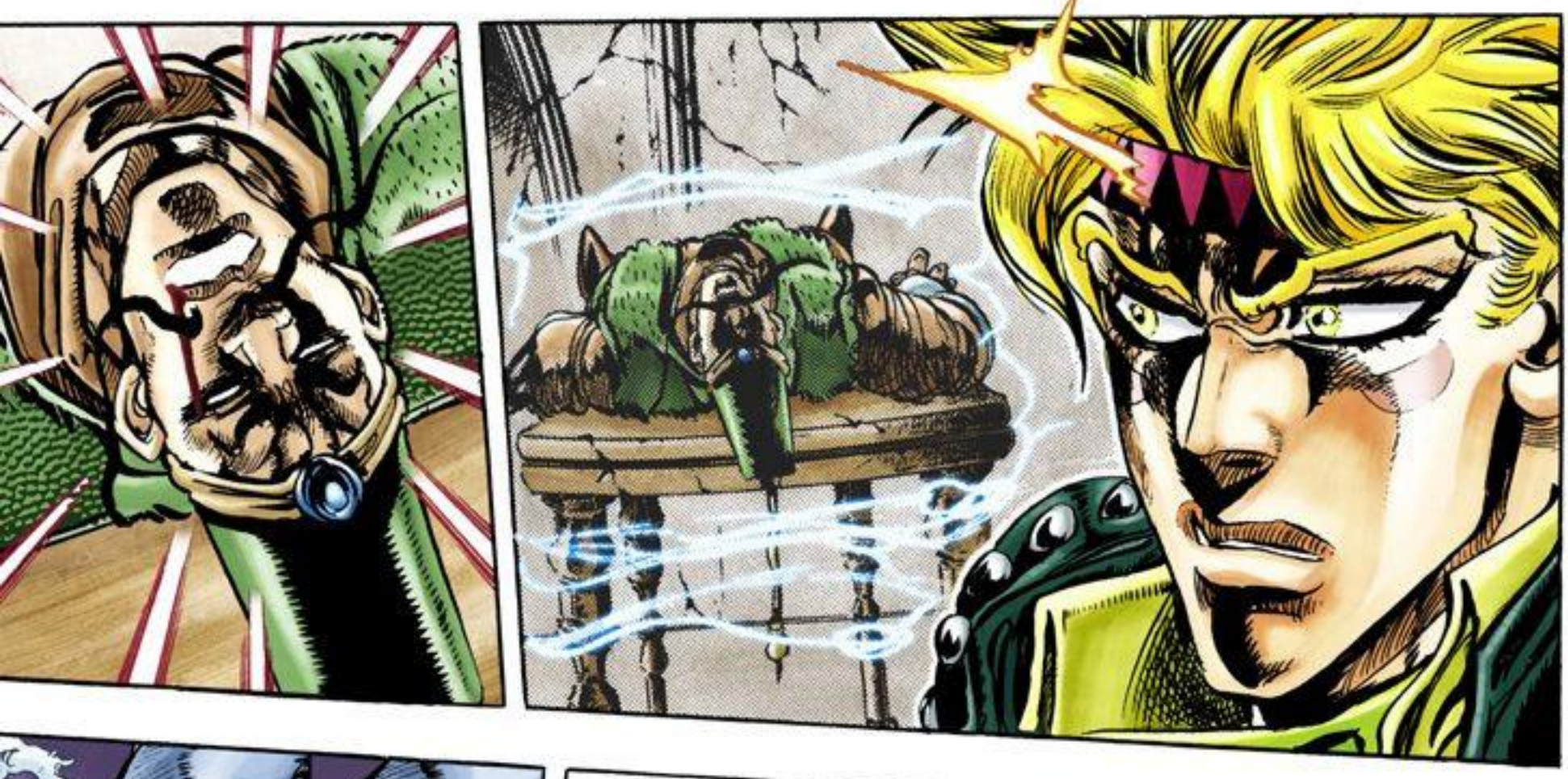

シュ
ウオオオオオ
……
……
ゲホッ！
ザッ
YOU'VE CLEARED AWAY YOUR WIND SUIT AND YOU'VE FINALLY SHOWN YOURSELF, WHAM.

THEY'RE NOT HERE!

NEITHER MESSINA NOR CAESAR! THEY... THEY'RE NOT HERE! COULD THEY ALREADY BE INSIDE THE MANSION!?

ザッ ザッ ザッ

WH... WHAT THE...? WHAT COULD HAVE...?

A... AN ARM!

!

ドドドド

WHAM!
NOW, I'M GOING TO FINISH YOU OFF...
WITH MY SECRET MOVE!
HOLY SAND.....
HEY, NOT SO FAST!
WHEN YOU TAKE OFF YOUR WIND SUIT, YOU CAN USE THAT MOVE MORE EASILY, BUT LOOK CAREFULLY AROUND YOU!!

ゴゴゴゴ

HM!

THE SOAP CUTTERS FROM EARLIER ARE STILL THERE, AND...

"LENSES" !?

... THEY BECAME "SOAP LENSES", ALREADY IN POSITION!

AND THE HOLE YOU MADE IN THE WALL!

THE LENSES ...

IT'S LIKE THE WIDE-OPENED SHUTTER OF A CAMERA !

ピカッ!!

ピカッ!!

ピカッ!!

ピカッ!!

... WILL SPREAD THE LIGHT FROM THE OUT-SIDE OF THE MANSION !!

ピカッ!!

WHAT!?

SYYYYAAAAAHHH!!

YOU'RE A PHOTOGRAPHIC FILM! LET THE LIGHT EXPOSE AND BURN YOU! WHAM!

YOU CAN'T MOVE ANYMORE! YOU'RE A FILM!

HM!

YOU LOOK LIKE YOU WANT TO USE YOUR WIND SUIT AGAIN TO PROTECT YOURSELF FROM THE LIGHT... I WON'T LET YOU DO THAT!

MOOO!

GUU

NOW I SHALL DELIVER THE FINAL BLOW WITH A DIRECT RIPPLE! TAKE THIS, WHAM!

ドドド

I'VE WON!

ONE SPOT! ONE IN-STANT!
IT WAS ONLY ONE SMALL DEAD ANGLE IN ONE SPOT... A SPOT WHERE CAESAR'S BODY WAS BLOCKING THE LIGHT FROM THE LENSES...
WHAM DIDN'T MISS THIS OPPORTUNITY!!
HA!
WIND MODE: "HOLY SAND-STORM WIND"!
CAESAR SUDDENLY REMEMBERED ONCE MORE THAT WHAM WAS A "FIGHTING GENIUS"!

GBEH!

THE CRIMSON BUBBLE

THE CRIMSON BUBBLE

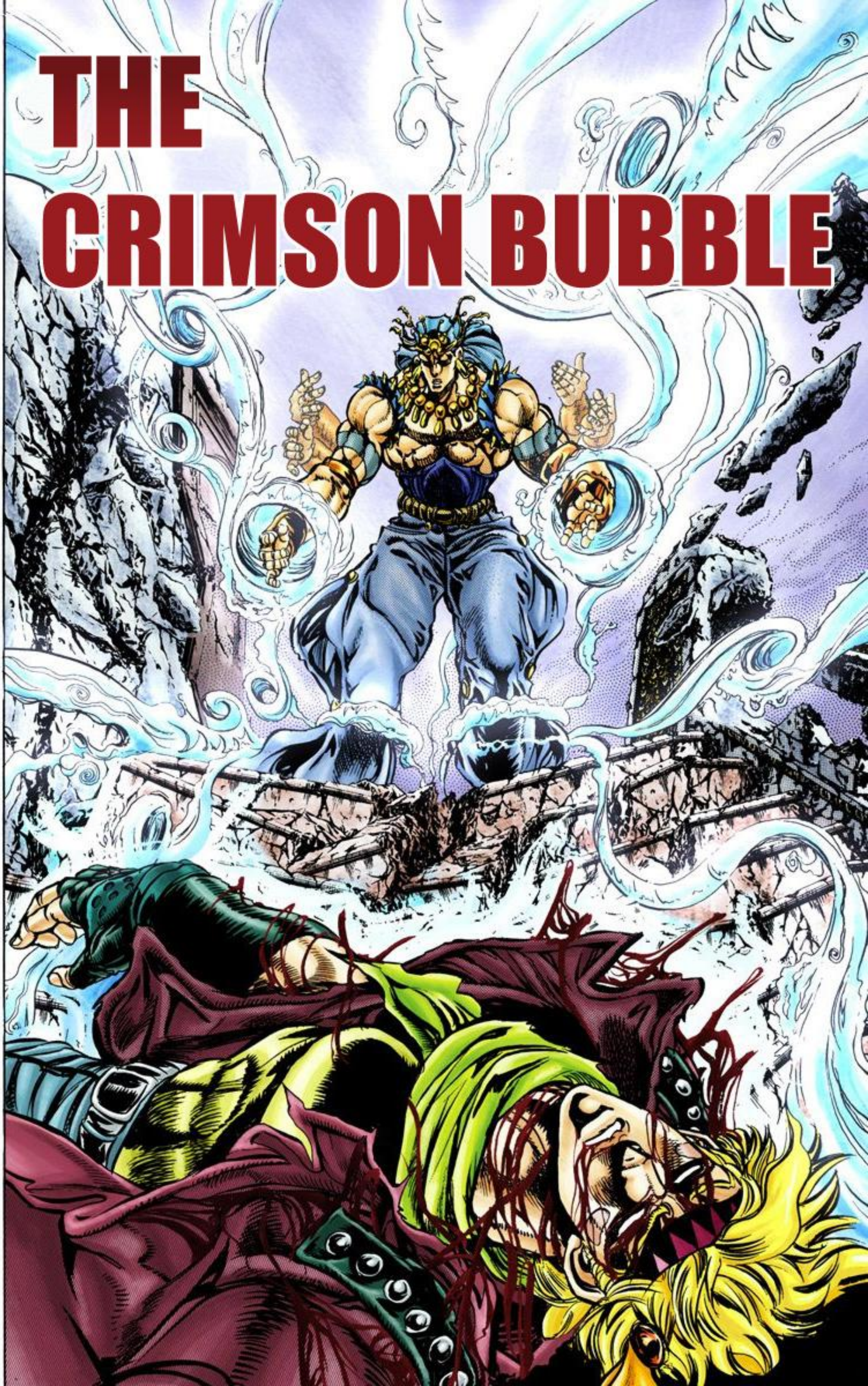

!

HA!

ドドド

WAAH!

ドドド

N... NO! DON'T TELL ME THIS IS...!

THAT... THAT DESTRU-CTIVE POWER!

UUH!

ゴゴゴゴ

WHAM'S "HOLY SAND-STORM WIND"!

SUCH POWER COULD ONLY MEAN THAT!

BUT THEN... THAT WOULD MEAN...

CAESAR...!

ヒヒヒヒ

HE HE HE...

YOU'VE BECOME SO POWERFUL ...

I'M SATIS-FIED... IT'S BEEN A LONG TIME SINCE A FIGHT HAD FULFILLED ME... RIPPLE WARRIOR.

AND.....

PANT... PANT PANT...
I DON'T KNOW HOW I COULD HAVE DEFENDED MYSELF AGAINST THE ATTACK OF LIGHT FROM YOUR LENSES ...
IF IT HADN'T BEEN THE "WIND"...!
... AND THAT WAS A CLOSE ONE...
IF I HADN'T USED THE WIND MODE, CAPABLE OF BLOWING AWAY YOUR SOAP LENSES ...
WHAT IF...

WHAT IF... INSTEAD OF ME, YOU HAD MET AND FOUGHT CARS HERE...

...WHO DOESN'T USE THE WIND MODE...

ハァ ハァ ゼー ゼー ゼー

... HE WOULDN'T HAVE LOST EITHER, OF COURSE...

... BUT IT WOULD'VE BEEN A TOUGHER BATTLE AND HE WOULD'VE ENDED UP EVEN MORE WOUNDED . . .

スーッ

HM!

ズッ

ズッ

ズバッ

ゴゴゴ

ビキビキ
ビキッ
バキッ
ドドド

ゴゴゴ

STOP... THE FIGHT IS OVER!
MY "HOLY SANDSTORM WIND" TORE YOU MUSCLES AND BLOOD VESSELS APART!
HOW COULD YOU BE ABLE TO FIGHT ME WHEN YOU CAN BARELY USE YOUR LEGS...?
THIS IS USE-LESS!
LOOK!
YOU CAN'T GENERATE EVEN A TINY RIPPLE WITH ALL THAT BLOOD YOU'VE LOST!

UH...
UUH...
WAAH...

IN OTHER WORDS, YOU'RE ALREADY DEAD.

STOP IT!

HAH... HAH...

ガス
ドス

UH!
WAAH!

ドス

WAAAH!

FAREWELL

YOUR LIFE... IS NOW OVER.

WHAT?!

HA!

!?
HE... HE HE... HEH...
THE ANTIDOTE RING!
WHY DID YOU TAKE IT!?

I... I'M NOT AFRAID... TO DIE...
BUT...
...I AM...
... A MAN FROM THE NOBLE ZEPPELI FAMILY.
I AM SUC-CEEDING THIS LINEAGE!
I
.....
MY FATHER SAVED ME BY GIVING HIS OWN LIFE, WITHOUT EVEN KNOWING I WAS HIS SON...
AND I HEARD MY GRANDFA-THER DIED BY GIVING HIS RIPPLE POWER TO JOJO'S GRANDFA-THER...

ビビビビ

……

BUT ANYWAY, YOU'RE THE INHUMAN ONE...

... YOU COULDN'T UNDERSTAND WHAT I'M TALKING ABOUT...

THEREFORE, I HAVE TO DO SOMETHING MYSELF, TOO...

I CAN'T JOIN THEM SHAME-FULLY!

A HUMAN MIND!

I SHALL BREATHE MY LAST WHILE GLORIFYING THE MIND FOCUSED TOWARD THE FUTURE I INHERITED FROM MY ANCESTORS, THE ZEPPELI'S MIND!

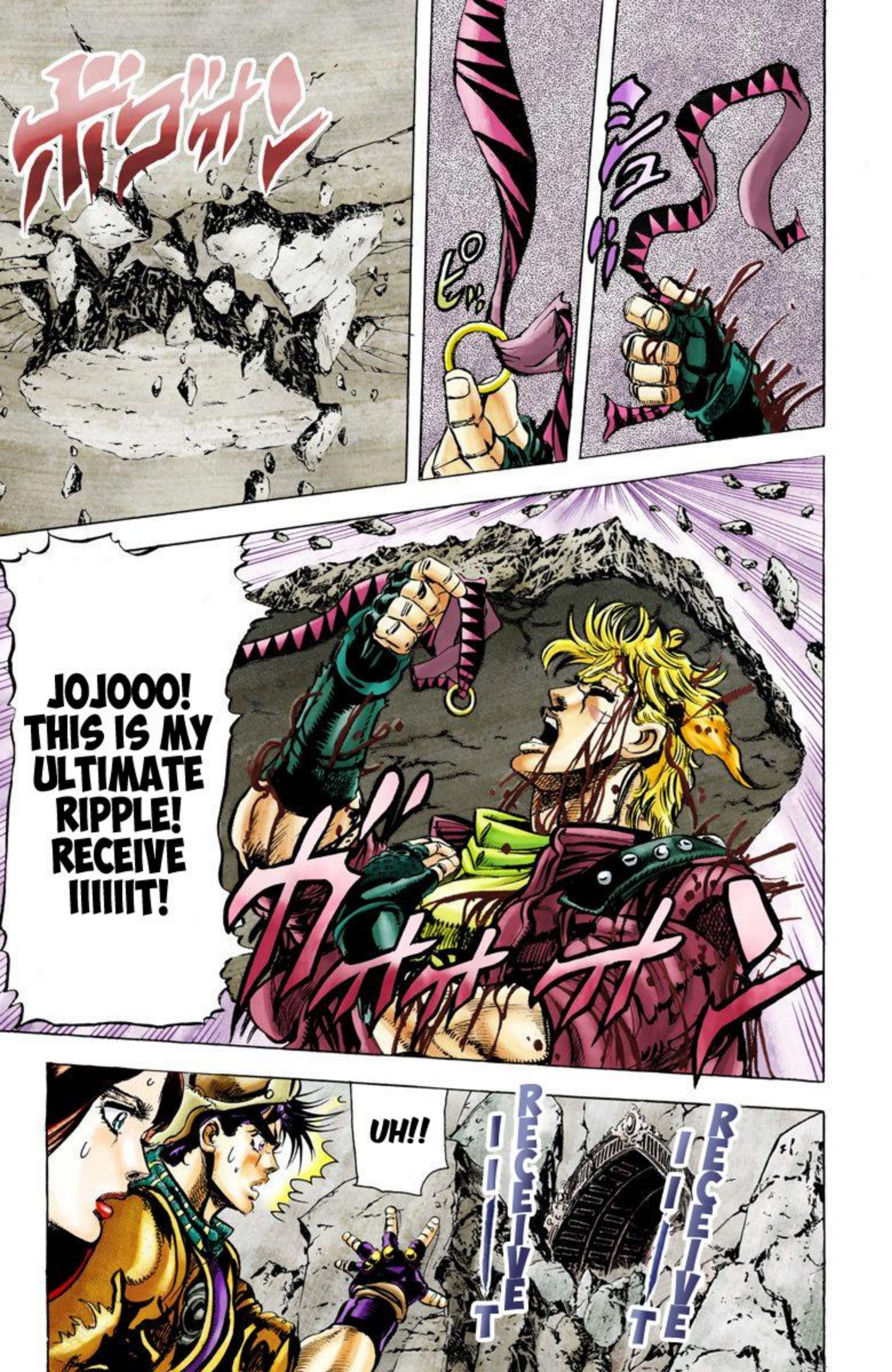
JOJOOO! THIS IS MY ULTIMATE RIPPLE! RECEIVE IIIIIIT!
UH!!
RECEIVE IIIIIT
RECEIVE IIIIIT

DON'T TELL ME HE'S GONNA...

I HEARD IT!!

DID YOU JUST HEAR!? IT'S HIM!

IT'S CAESAR'S VOICE!

CAESAAAA AAARRRR!!

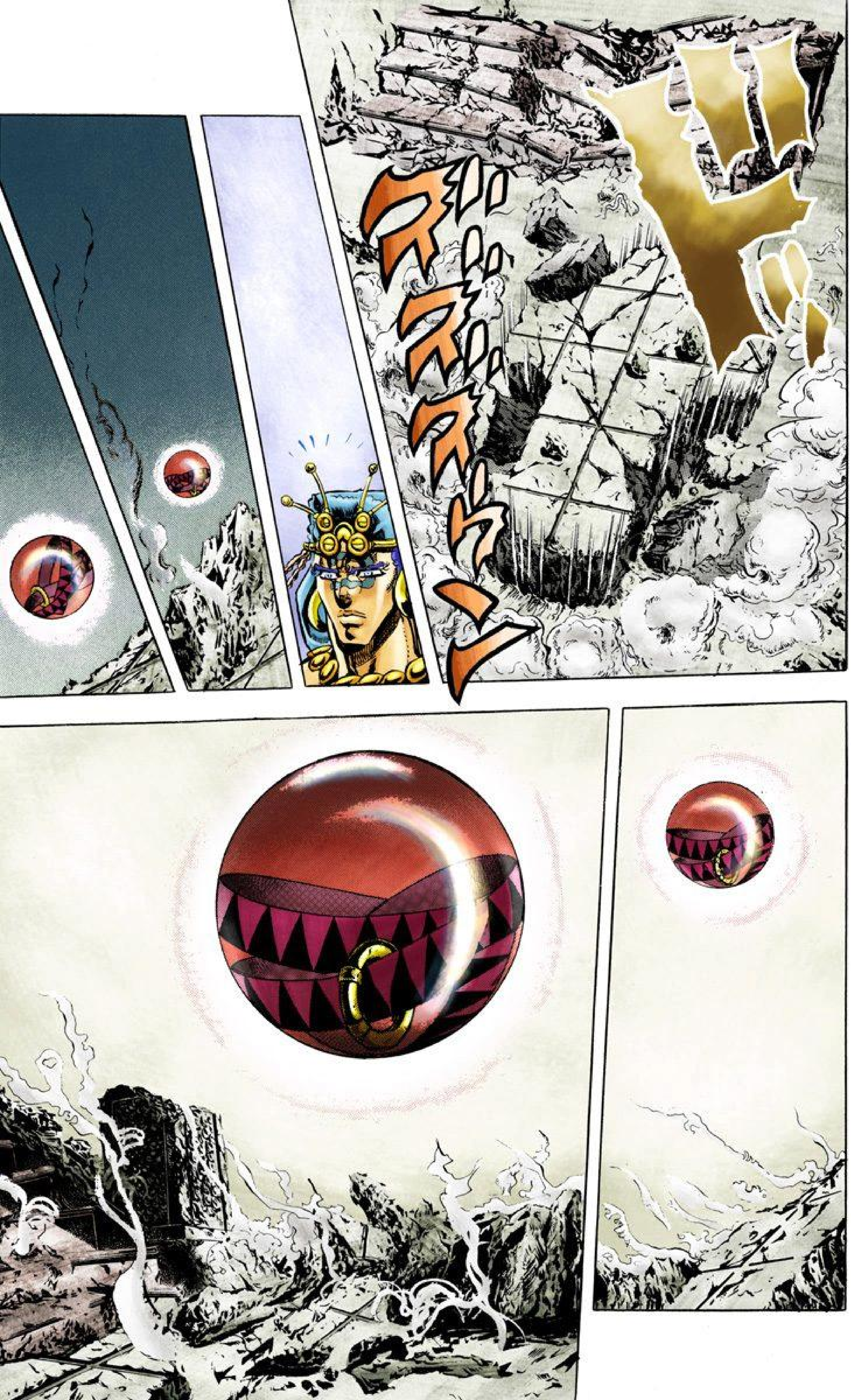
ズズズズーン

ｹﾞｶｶｶ

IT'S NOT BURSTING OUT. I GUESS HE'S USED ALL OF HIS REMAINING RIPPLE...

I WAS THINKING HE COULDN'T GENERATE A RIPPLE ANYMORE. BUT IT WAS FOR HIS COMPANION... SO THAT'S WHY HE HIT ME WITHOUT USING IT EARLIER...

A BUBBLE MADE WITH HIS BLOOD...

A CRIMSON SOAP BUBBLE...

.....

I WILL PROBABLY ALWAYS REMEMBER YOU, CAESAR.

... TO ME, TRUTH BELONGS TO MIGHTY WARRIORS... FRIENDSHIP AND RESPECT TO THE BRAVES!!

... NOT BECAUSE I'VE BECOME AS SENSITIVE AS A HUMAN BEING...

I WILL LEAVE IT FOR NOW...

MAGNIFI-
CENT, YET
EPHEMERAL,
YOU WERE
AS A SOAP
BUBBLE.

EVEN THOUGH HIS
BODY IS NO
MORE, HIS SPIRIT
KEEPS ON LIVING...
HERE LIES CEASAR
ZEPPELI, 20
YEARS OLD.

CAESAR'S ULTIMATE
FINAL RIPPLE

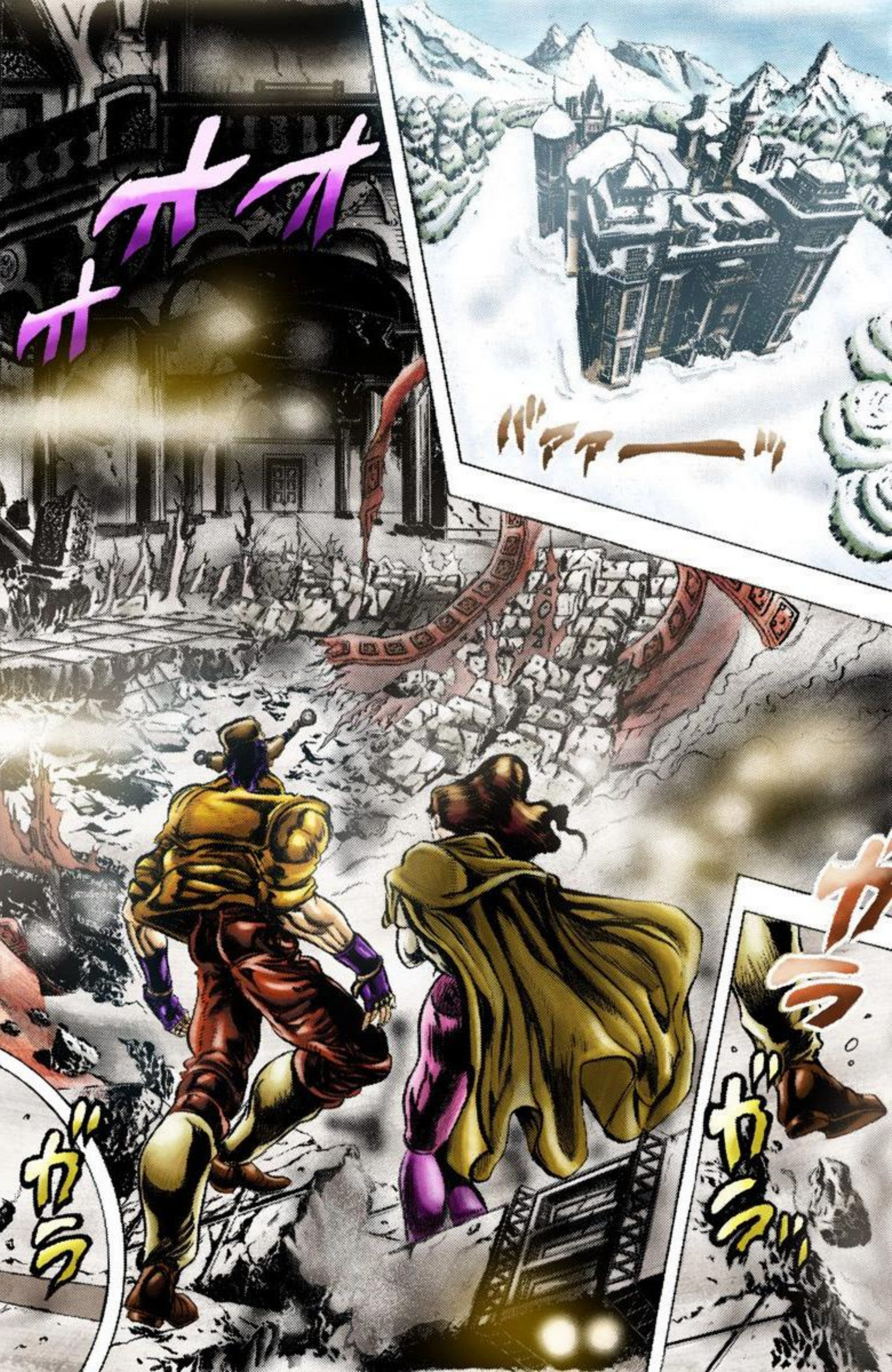
ガラ
ガラ
ガラ
バァァーッ

THIS... THIS PLACE IS WRECKED!

IT WAS DEFI-NITELY WHAM'S "HOLY SAND-STORM WIND"!!

AND IT WAS CAESAR'S VOICE...

IF... IF HE'S THE ONE WHO GOT HIT WITH THE "HOLY SANDSTORM WIND"...

HIT

ガラ…

WE HAVE TO HEAL HIM!

MESSINA IS ALIVE …

THIS… THIS IS…

HE… HE'S ALIVE!!

AH!

ビリ!!

ウウアアアア

WAIT
. . .

A SOAP BUBBLE ??

BUBBLE?

A CRIM-SON...

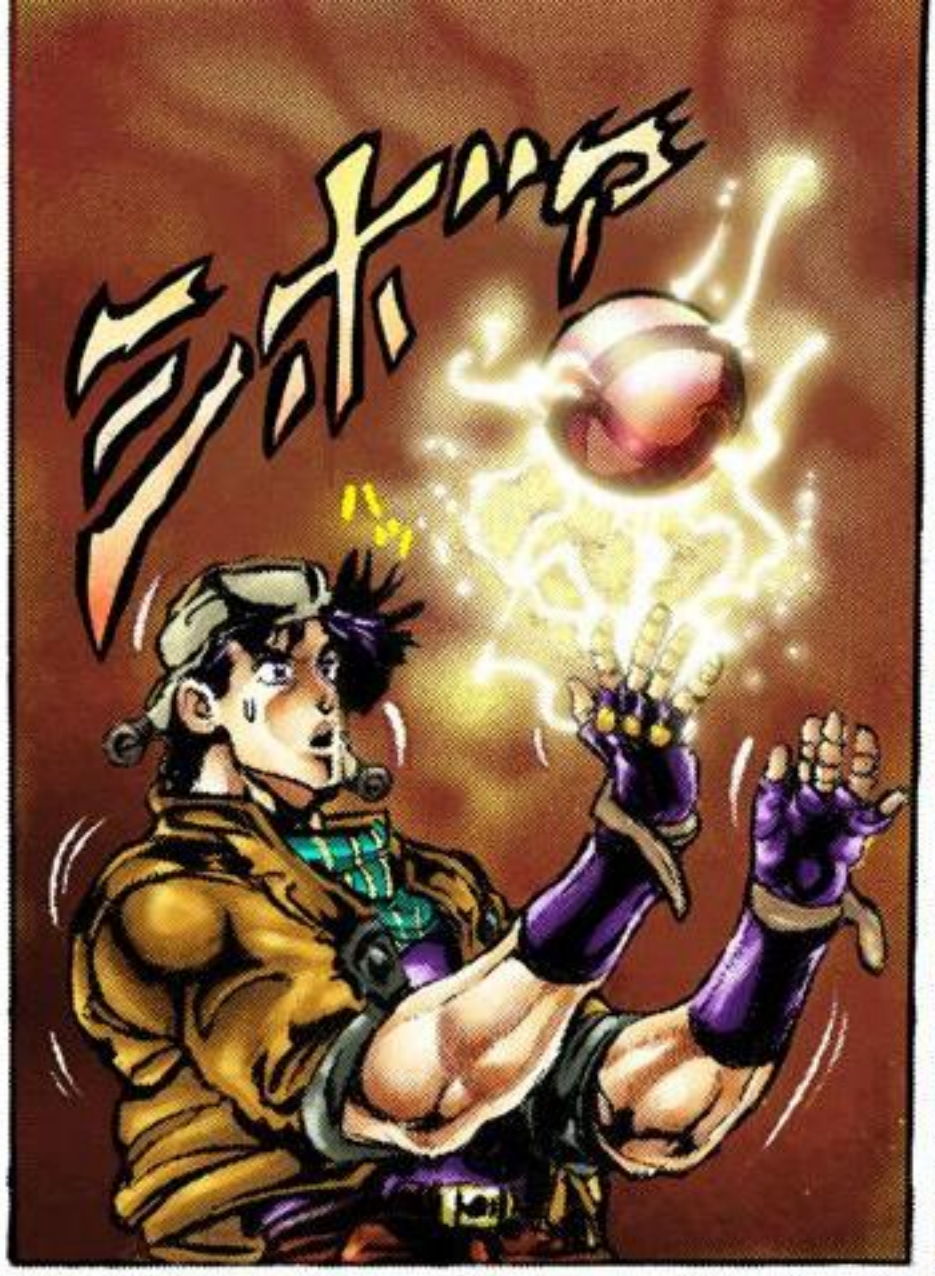
ピカッ

IT'S WHAM'S RING !!
IS A RING!!

CAE... CAE-SAR'S HEAD-BAND...
WHA... WHAT'S INSIDE... THIS IS...
AND ATTACHED TO THE HEAD-BAND . . .

THIS ...

THIS SOAP BUBBLE...

UGH!

THE RIPPLE ENERGY FROM THAT BUBBLE...

IT... IT CAN'T BE...!!

PANT

PANT

PANT

NO!! IT CAN'T BE!

ゴゴゴゴ

UGH.....

.....

CAESAR... HAS JUST

. . .

BUT...

NOW I KNOW.

I UNDERSTOOD EVERYTHING AS I FELT THE ENERGY FROM THAT BUBBLE.

I WAS THINKING, IF I HAD SHOUTED "CAESAR," AND GOTTEN NO ANSWER BACK...

BUT A DEEP SILENCE...

THIS WAS WHAT I FEARED... I DIDN'T WANT TO ADMIT IT... SO I DIDN'T CALL HIS NAME ...

I WANTED TO BELIEVE THAT THE HORRIBLE "HOLY SAND-STORM WIND" DIDN'T HIT CAESAR...

SIMPLY BECAUSE I WAS AFRAID TO...

SINCE WE ENTERED THE MANSION, I HAVEN'T CALLED TO CAESAR ONCE...

DIED HERE

. . .

THAT FUCKING CAESAR!!
HE... HE COULDN'T HELP BUT ACT LIKE A TOUGH GUY UP UNTIL THE END...
LEAVING A SOUVENIR LIKE THIS BEHIND...
CAESAAAR!!
WHERE ARE YOU!?
WHERE ARE YOU!?
I'M COMING FOR YOU!
I'M GONNA GET YOU OUT OF HERE!
JOJO!

WHAT!?

JOJO, I WILL NOT LET YOU GRIEVE OVER CAESAR'S FATE...

BUT NOW THAT WE'RE IN ENEMY TERRITORY, WE HAVE TO ENGAGE INTO THE **FINAL FIGHT!**

BUT JUDGING FROM THOSE BLOODSTAINS, WHAM MUST HAVE BEEN SERIOUSLY INJURED BY CAESAR.

カパッ

AND TWO OF US . . . TWO VS. TWO!

NOW THERE'S TWO OF THEM...

YOU DAMN...

YOU...

YOU GOT THAT, JOJO? AS SOON AS YOU TAKE THE ANTIDOTE, WE'LL CHASE HIM INSIDE THE MANSION!

... THAT WOULD'VE TURNED ME CRAZY IN THE PAST, AND I WOULD'VE ATTACKED HER, REGARDLESS OF HER GENDER, BUT...

SHE WON'T EVEN SHED A TEAR FOR CAESAR...?

YOUR CIGARETTE IS UPSIDE DOWN.

LISA LISA,

CAESAR WAS ADORING HER, LIKE A GODDESS, AND SHE'S KNOWN HIM FOR LONGER THAN ME... SHE WANTS ME TO CONTROL MY EMOTIONS, TOO...

IF SOMEONE'S ABOUT TO START CRYING, IT'S MORE LIKELY HER THAN ME...

LISA LISA IS A TEACHER... SHE MUST THINK SHE HAS TO ACT FIRM... SHE'S FEIGNING TOUGHNESS ON PURPOSE.

WE'RE IN ENEMY TERRITORY... I'LL CONTROL MYSELF!

ACCORDING TO YOU, CAESAR, I'M SELFISH... JUST NOW NOT ONLY DID I UNDERSTAND OTHER PEOPLE'S FEELINGS, I ALSO FELT THEM... MAYBE I'M MAKING SOME PROGRESS?...

BUT I'LL SHOW THEM *NO MERCY!*

I HAVE RECEIVED YOUR FINAL GIFT!

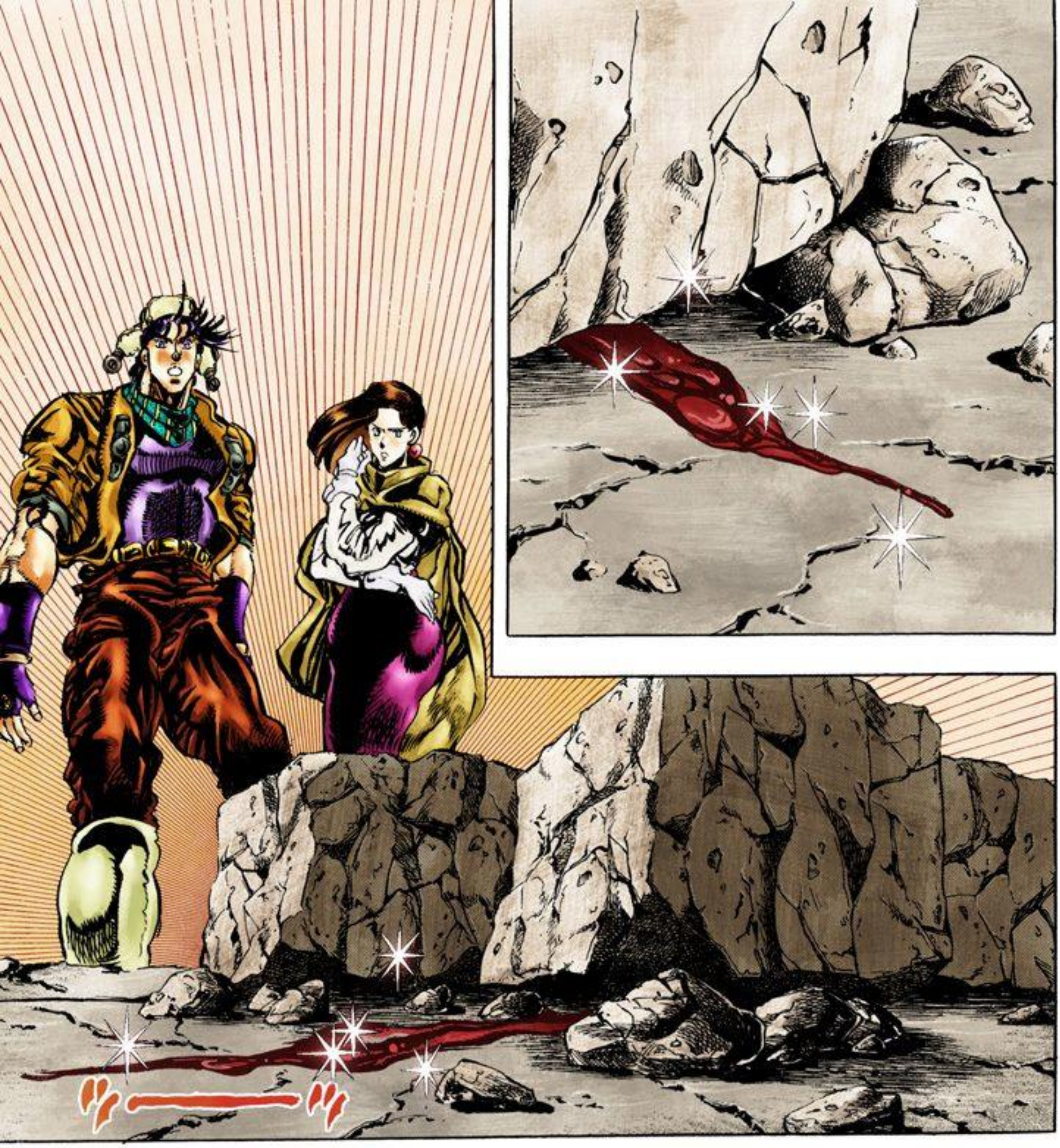

IT'S UNDER THAT... HEAVY STONE SLAB... THAT...
CAESAR...
SOME... BLOOD IS COMING FROM UNDER THE...

.....
.....
.....
Ooo

BL... BLOOD...

IT'S THERE... THAT'S WHERE CAESAR...
CAESAR
ウウウ
ウウウ
OOOHH
CAESAR.....
ウウウ
ガクリ

WAAAAAAAA
AAAAAAAAA
AAAAAAAAA
AAAAAHH!!

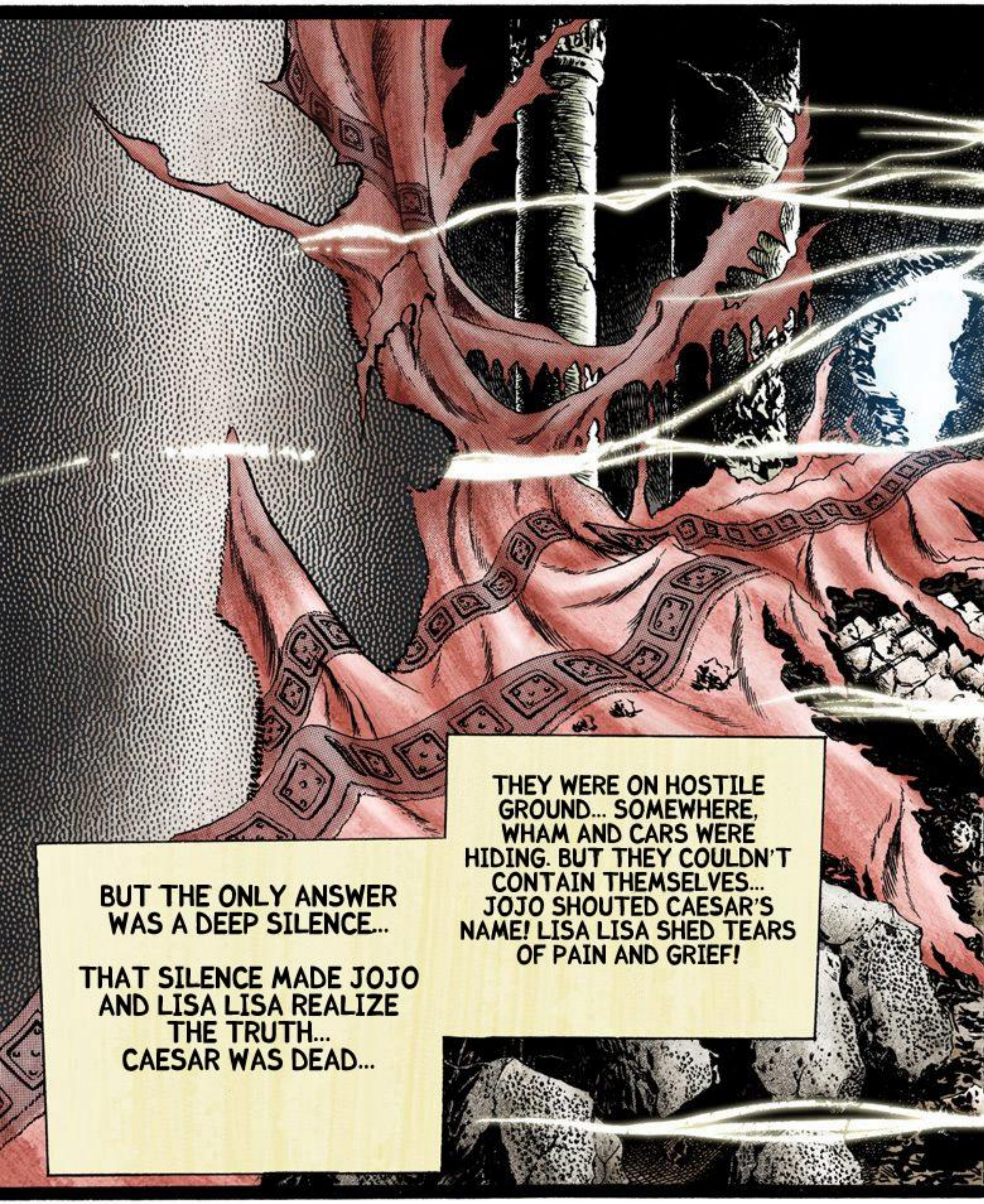
THEY WERE ON HOSTILE GROUND... SOMEWHERE, WHAM AND CARS WERE HIDING. BUT THEY COULDN'T CONTAIN THEMSELVES... JOJO SHOUTED CAESAR'S NAME! LISA LISA SHED TEARS OF PAIN AND GRIEF!
BUT THE ONLY ANSWER WAS A DEEP SILENCE...
THAT SILENCE MADE JOJO AND LISA LISA REALIZE THE TRUTH... CAESAR WAS DEAD...

THIS MANSION WAS ORIGINALLY A CASTLE BUILT DURING THE 14TH CENTURY. IT'S ALSO SAID IT WAS A COUNTRY HOUSE, ACTING AS A FORTRESS, BUILT BY GESSLER, THE CRUEL BAILIFF DEFEATED BY WILLIAM TELL, THE SWISS HERO.

SOMEWHERE, THE ENEMY IS HIDING!

IN THE EARLY 20TH CENTURY, IT WAS REBUILT AS A PRIVATE HOTEL...

... BUT AFTER ITS OWNER'S DEATH AND ITS CLOSING IN 1930, CARS NOTICED THE BUILDING AND MADE IT HIS "SUN PROTECT-ION RESIDENCE".

LISA LISA AND HER SILK DANCE

LISA LISA AND HER SILK DANCE

HOWEVER, NEITHER JOJO NOR LISA LISA KNOW ANYTHING ABOUT ITS STRUCTURE OR LAYOUT...

HRRP

FIGHTING HERE WILL UNDOUBT-EDLY BE PERILOUS!

SHIT!

WHAT'S WITH ALL THESE CREEPY COBWEBS?

THEY COULD AT LEAST CLEAN THAT UP! THIS IS DULL. AS IF ALL THIS WASN'T ALREADY ENOUGH!

ドドド

プン プン プン

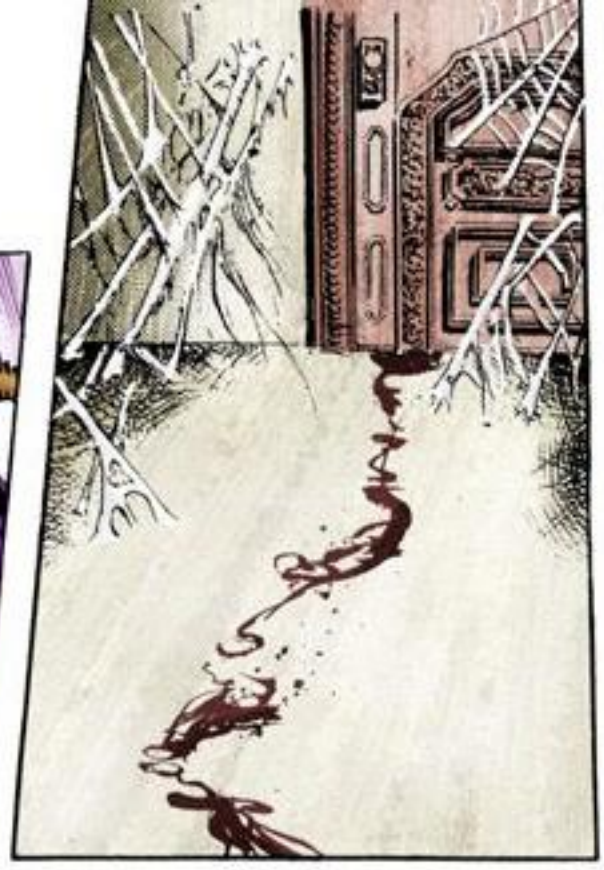

I WON'T LEAVE HIM ANY TIME TO REST!

IT LOOKS LIKE WHAM WAS DEEPLY WOUNDED BY THE RIPPLE... AS I THOUGHT, CAESAR DIDN'T MAKE THAT AN EASY FIGHT.
ALL THOSE BLOOD DROPS...!

!

WHA-
?!

LET'S GO, LISA LISA!

キョロキョロ

A VOICE?

AH!

WHAT ARE YOU LOOKING FOR, OK?

I'M TELLING YOU, I'M NOT A DOOR, OK!

WHAT'S THE MATTER?

TH-THAT DOOR-KNOB IS ESPE-CIALLY GLOOMY!

FEELS LIKE SHAKING HANDS WITH SOME HUGE GUY. THIS IS DISGUSTING!

ガクリ

WHAT?!

NOT A DOOR, 'K.

WRRRRRRYYYYYYYYYYYYY!!
WAH!!
A VAM...
A VAMPIRE!
HI... HIS FINGERS...!?

WATCH OUT, JOJO!
CRAP!
CHHEYYY!!
WITHOUT THAT WEAPON, I WOULD HAVE TORN YOUR FACE AWAY LIKE A CHEAP MASK!
GEH!
UUH... WHA... WHAT'S WITH THIS GUY!? DID I JUST SEE TEN FINGERS ON ONE HAND...?

MY NAME'S WIRED BECK, OK?

HE HE HE HE

HNHNHN~

HNHNHN

GIMME A FUCKING BREAK...

BASTARDS...! THAT'S IT!!

THEY'VE STARTED TURNING THE HUMAN WORLD INTO THEIR OWN PANTRY...!

I'M NOW FAITHFUL TO HIM, OK. I WON'T LET YOU GO FURTHER UP TO MY MASTERS WHILE THEY'RE RESTING, OK.

I ORIGINALLY WAS A FUGITIVE, CONVICTED FOR STRANGLING MY GIRLFRIEND, BUT MASTER CARS MADE ME ONE OF HIS MINIONS, USING A STONE MASK, OK.

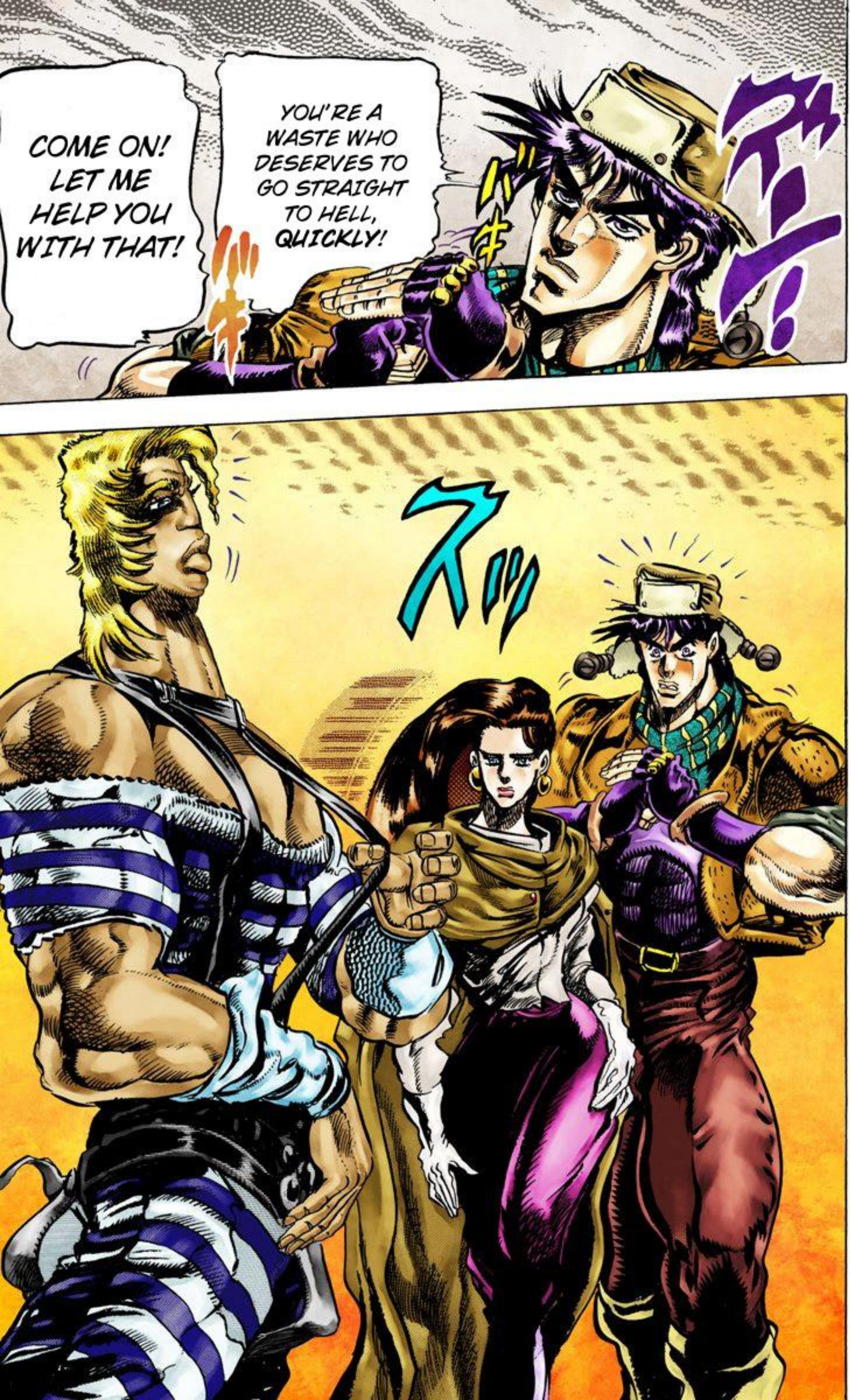
YOU'RE A WASTE WHO DESERVES TO GO STRAIGHT TO HELL, QUICKLY!
COME ON! LET ME HELP YOU WITH THAT!

ニヤア

.....

LISA
LISA?

WHAT A BEAUTY, OK. WHAT A CLASS, OK! YOU'RE HERE AT THE RIGHT TIME, OK. I WAS GETTING HUNGRY, OK. I'M GONNA HUG YOU TIGHT AND SUCK ALL THAT BLOOD FROM UNDER THAT WHITE SKIN, OK!!

HMNN?

...
AND BE READY TO DIE DOING SO!

I DON'T WANT TO EITHER TALK TO NOR SEE. AND IF YOU WANT TO HUG ME TIGHT, GIVE IT A TRY.

A CRUDE INDIVI-DUAL LIKE YOU...

AS YOU SEE ME RIGHT NOW, I'M IN A VERY BAD MOOD.

WOOFHO

FHOOO!!

SO... THAT WAS IT! THOSE WERE NOT FINGERS I SAW, BUT SPIKES! IT LOOKS LIKE ALL OF HIS HAIRS TURNED INTO BARBWIRE AND CAME OUT OF HIS BODY!!

SPIKES!

I DON'T LIKE WHEN A WOMAN IS TEASING ME, OK.

YOU DESERVE SOME PUNISH-MENT, OK!!

I WILL HUG YOOO-OOUUU...

... VERYYYYY TIGHT! THAT WILL BE YOUR PUN-ISHMENT, OK!!

LISA LISA! WATCH OUT! HE'S FASTER THAN I THOUGHT!!

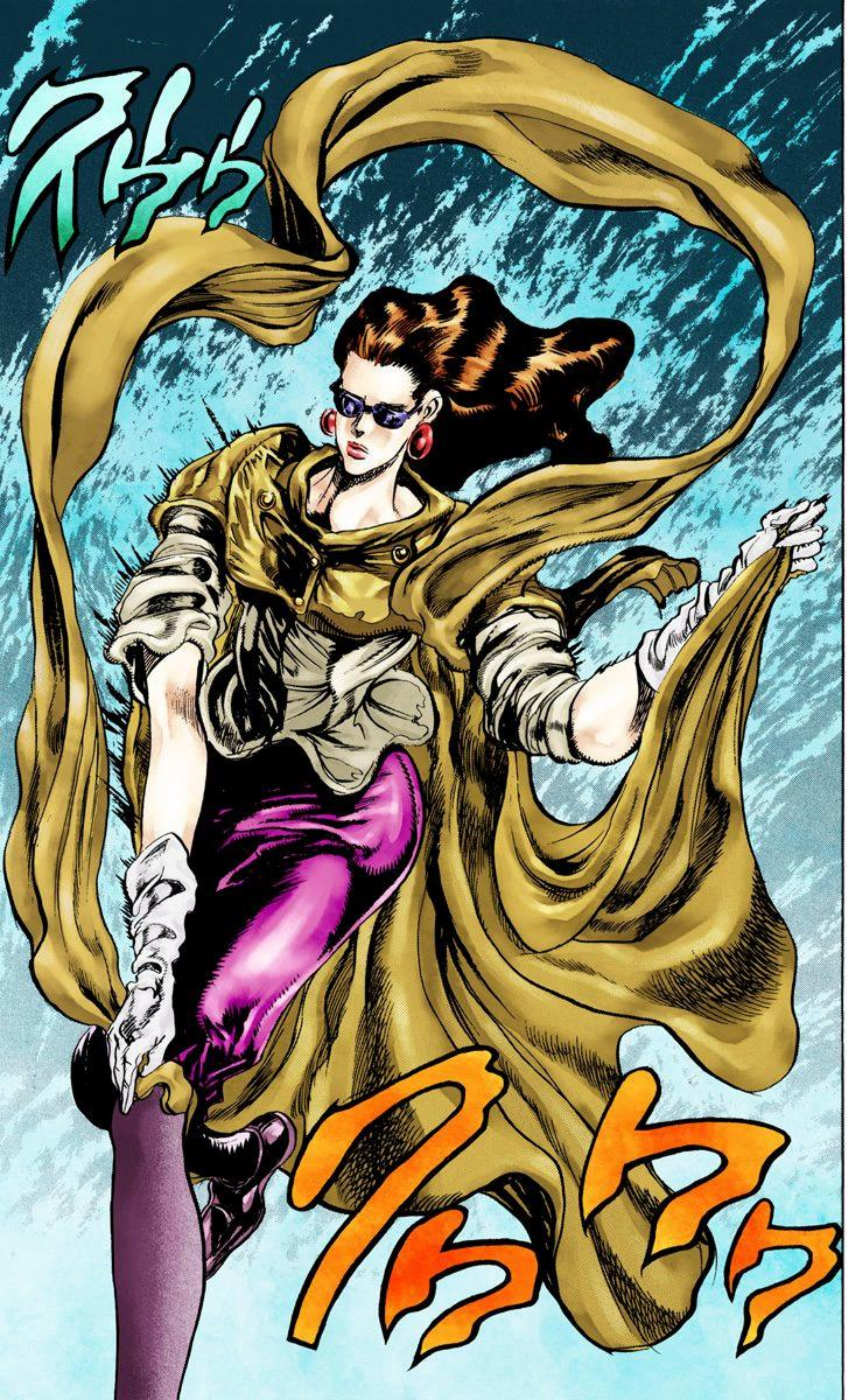

WHAT'S THAT SCARF ?

HYAHAAAA! YOU THINK YOU CAN TIE ME UP? DON'T MAKE ME LAUGH, OK!

ｳﾜｯ!!

THERE GOES YOUR SCARF, OK!

HA!

ﾍﾞﾘﾍﾞﾘ

ﾍﾞﾘﾍﾞﾘ

COME ON, JOJO, LET'S GO ON.

H- HEY!? WHERE ARE YOU GOING, HEY!?

EH!

YOU'RE ALREADY DEAD, OK. YOU WERE THE ONE BEING PUNISHED, OK. SHE SENT YOU A RIPPLE, OK.

HMM, NO, OK.

HEY, YOU! SUCH A WOMAN REALLY DESERVES A PUNISHMENT, DON'T YOU AGREE, OK!?

HEY HEY! THAT CHICK JUST IGNORED ME, OK!

HMM! LISA LISA'S MOVEMENTS HAVE THE SOFTNESS OF SILK! AND SHE DIDN'T DO ANY SUPERFLUOUS MOVE, EITHER!!

I DON'T KNOW WHY I DON'T FEEL THAT GOOD ANYMORE, BUT I'LL JUST STRIKE YOU FROM BEHIND, OK!! YOU FUC..!!

SO, JUST AS CAESAR WAS USING SOAP BUBBLES, LISA LISA IS USING A SILK SCARF?

HE HE HE! STOP TALKING BULLSHIT, OK!

CLANG!

OHHHHH
NOOOOO

WAAAAH! I CAN COUNT ON HER! I DIDN'T THINK SHE WAS CUT OUT FOR FIGHTING, AS SHE'S A WOMAN, BUT SHE'S DEFINITELY MOVING BETTER THAN AN AMATEUR LIKE ME! I... I WASN'T EXPECTING THIS! SHE'S TRULY A RIPPLE MASTER!

YOU STILL HAVEN'T DRUNK THAT ANTIDOTE CAESAR GOT FOR YOU...

BY THE WAY, JOJO.

HE HE HE. THAT RING DOESN'T STAND FOR THE PROMISE MADE TO WHAM ANYMORE.

I'VE DECIDED TO DRINK IT ONCE I HAVE DEFEATED WHAM.

WHY ?

AAH... AH...

LISA LISA, DO YOU WANT TO KEEP IT FOR ME IN THE MEANTIME?

IT BECAME A PROMISE TO CAESAR THAT I WILL WIN THIS FIGHT AND SURVIVE...

EH ?

NO. IT'S YOUR DUTY TO CARRY IT.

WHO KNOWS *WHAT COULD HAPPEN TO ME, TOO...?*

WHAM'S BLOOD DROPS WERE LEADING THEM DEEPER AND DEEPER... THOUGH THOSE DROPS WERE GETTING SPACED MORE AND MORE. JOJO AND LISA LISA KNEW THE REASON BEHIND THIS: WHAM'S WOUNDS WERE HEALING!

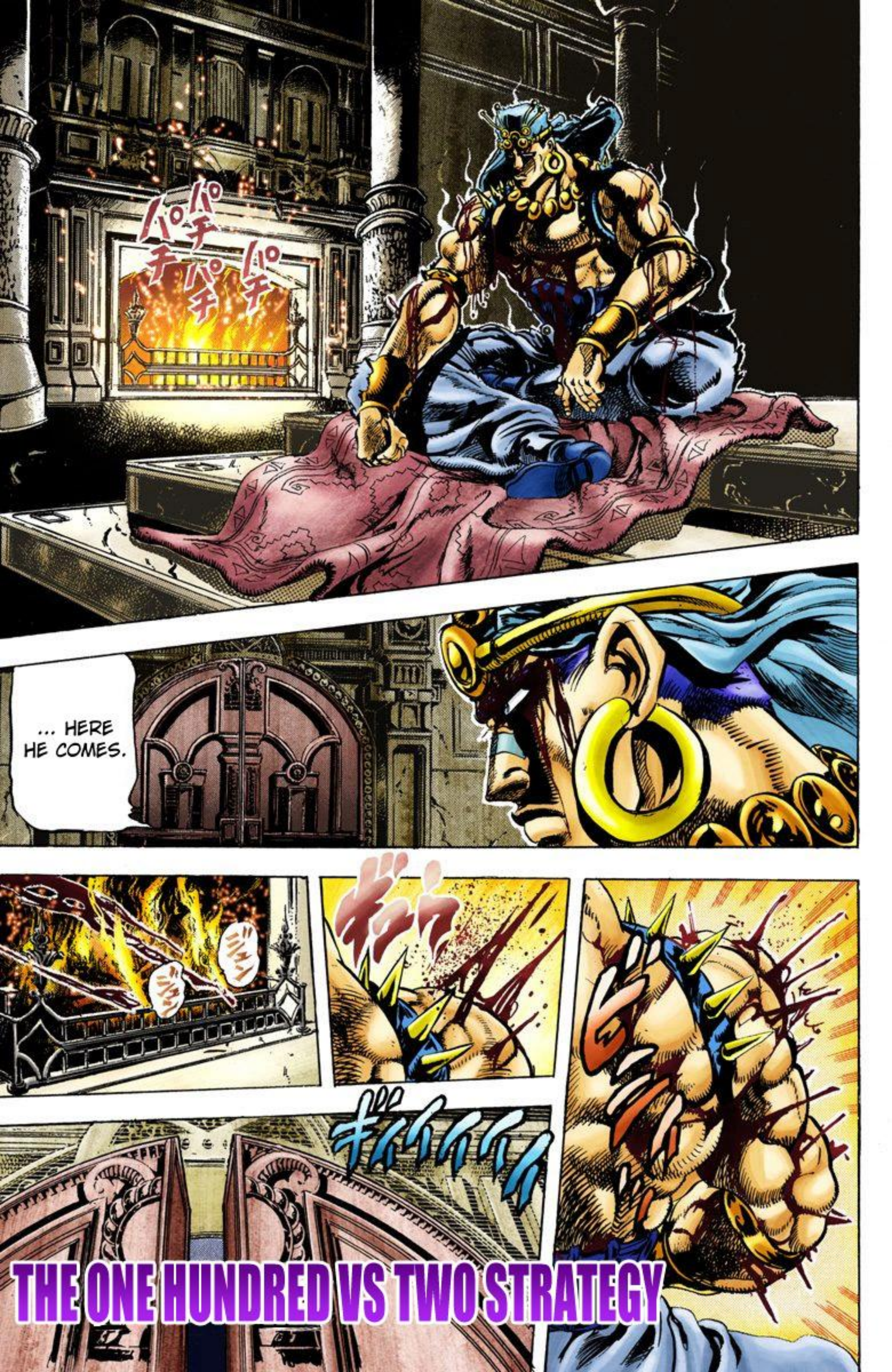
パチパチパチパチ
... HERE HE COMES.
ギュウ
ギィィィィィ
THE ONE HUNDRED VS TWO STRATEGY

THE ONE HUNDRED VS TWO STRATEGY

ワナナ

ナナナ

……

ASSHOLE…

ナ

ナナナ

I'VE BEEN WAITING FOR YOU …

YOU'VE GOTTEN STRONGER.

GOOD!

CAESAR
.....

IT'S THAT BAS-TARD WHO...!!

LEAVE WHAM ALONE AND CHECK THE GROUND!

CALM DOWN, JOJO ...

YOU'RE TALKING ABOUT THOSE FOOTSTEPS, RIGHT?

THOSE ARE WHAM'S AND SOMEBODY ELSE'S.

DON'T WORRY! I'M CONTR-OLLING MYSELF.

I SAW IT ALL EARLIER.

.....

CARS IS HERE TOO!

I KNOW YOU'RE HIDING SOME-WHERE! SHOW YOURSELF!

THEN SURELY YOU KNOW WHAT THAT MEANS!

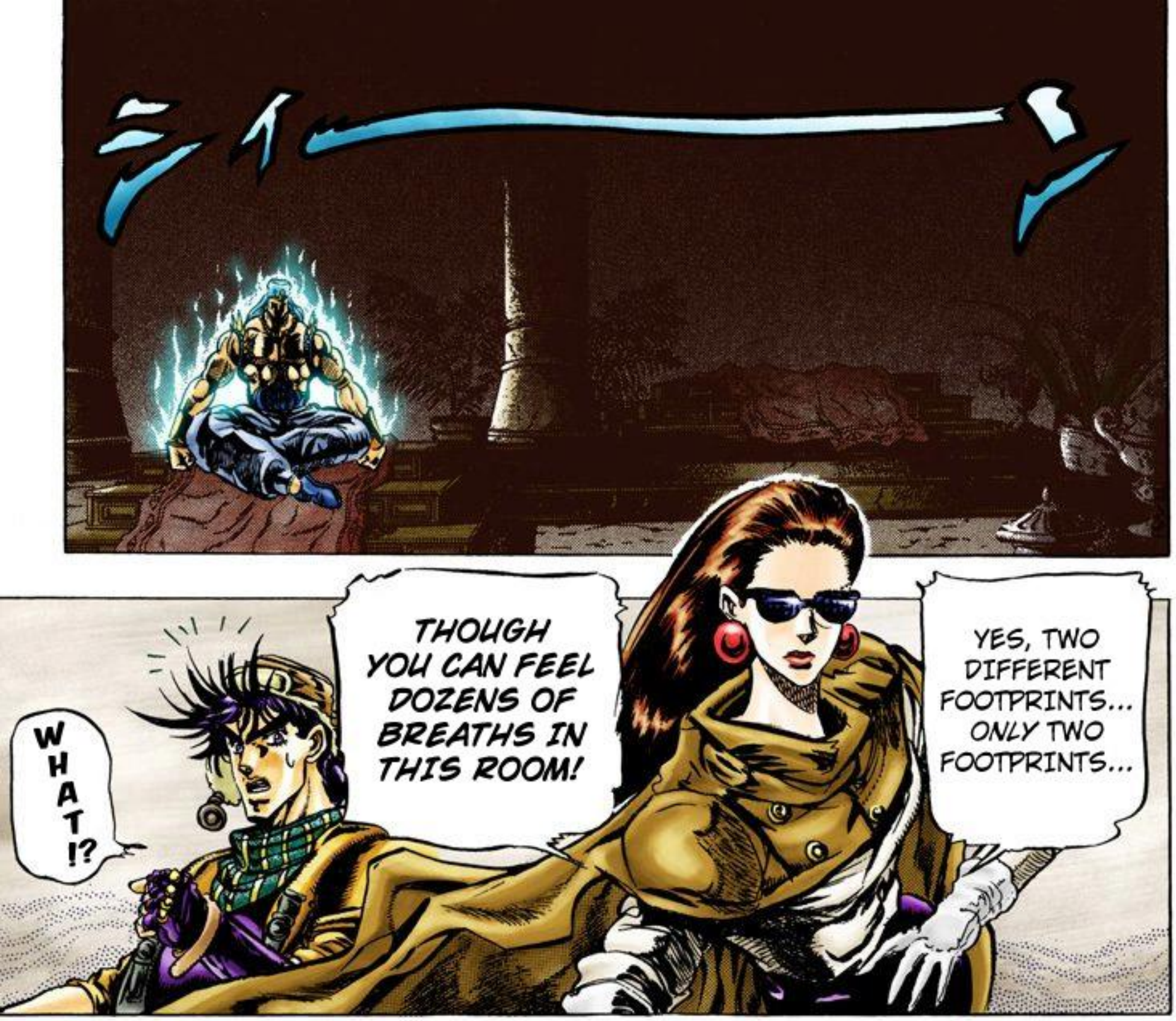
WHAT!?
THOUGH YOU CAN FEEL DOZENS OF BREATHS IN THIS ROOM!
YES, TWO DIFFERENT FOOTPRINTS... ONLY TWO FOOTPRINTS...

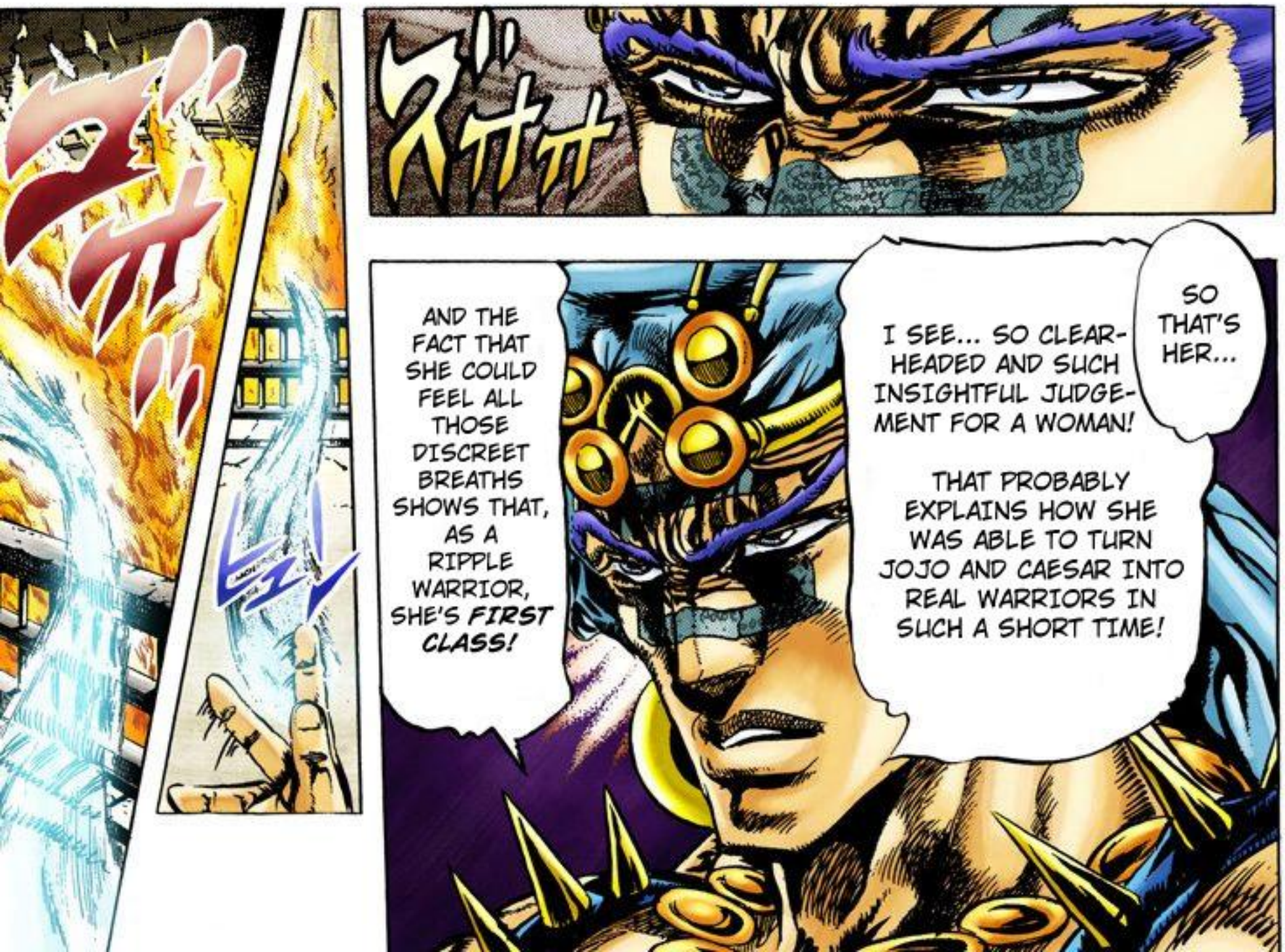
SO THAT'S HER...
I SEE... SO CLEAR-HEADED AND SUCH INSIGHTFUL JUDGE-MENT FOR A WOMAN!
THAT PROBABLY EXPLAINS HOW SHE WAS ABLE TO TURN JOJO AND CAESAR INTO REAL WARRIORS IN SUCH A SHORT TIME!
AND THE FACT THAT SHE COULD FEEL ALL THOSE DISCREET BREATHS SHOWS THAT, AS A RIPPLE WARRIOR, SHE'S FIRST CLASS!

TFT

WHAT THE FUUUUUUCK !?

UUUHHHH
BA...
BASTARD!
THEY ARE ALL VAMPIRES? FUCK!

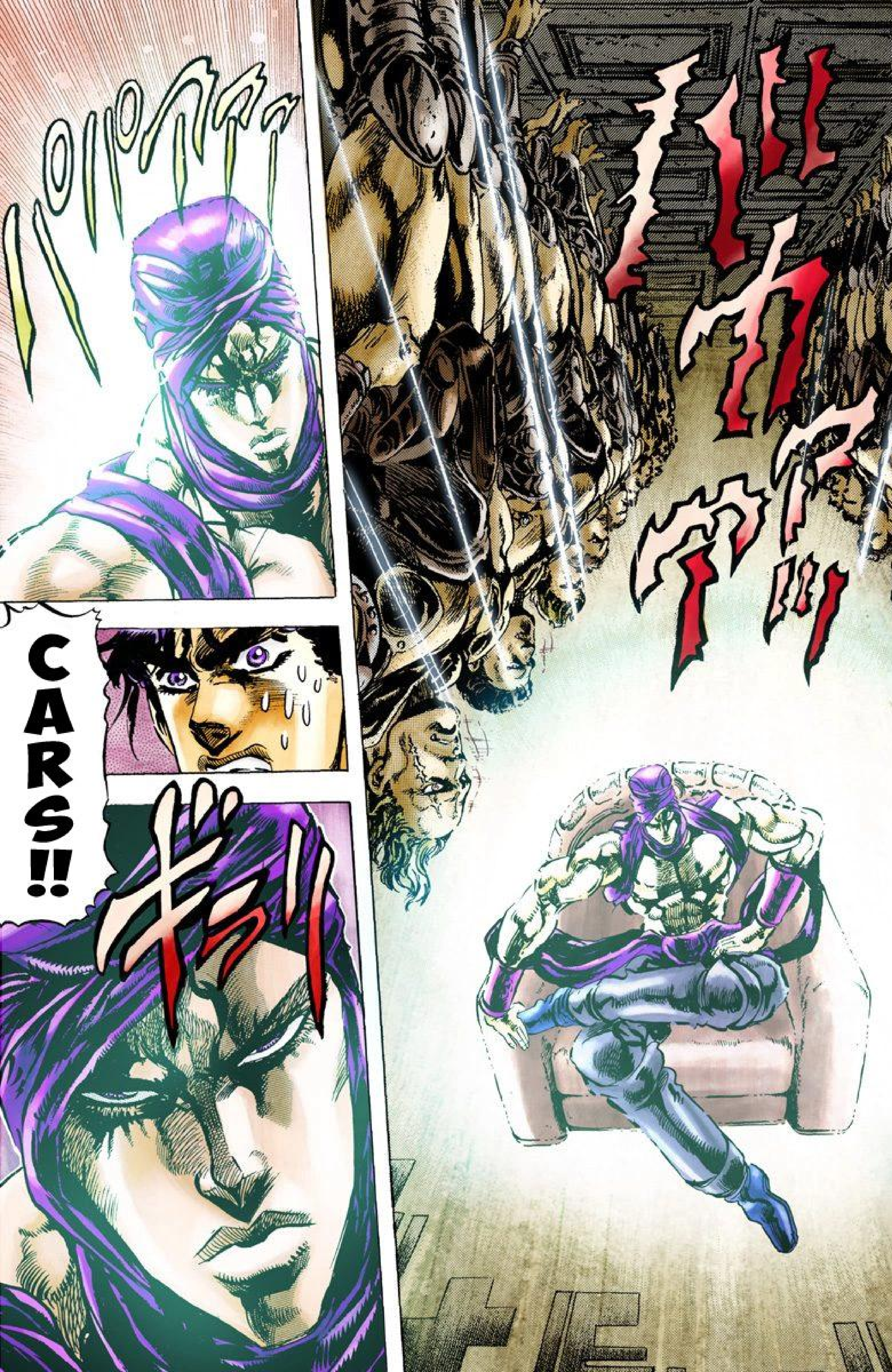
CARS!!
ギラリ

WHEN HE GIVES US THE ORDERS, WE'LL BEAT THE HELL OUT OF BOTH OF YOU!! JOJOOOO!

WE'VE ALREADY RECEIVED ETERNAL LIFE FROM MASTER CARS. WE ARE THE CHOSEN ONES...

YES! A HUNDRED OF US VERSUS THE TWO OF YOU!

パチン

UUUUUUUUUUUUUU

OOOOOO!!!!!!

SHIT……

UH……

……

HMM

CARS!!

WAIT A MINUTE!!

ゴオオオ

A HUNDRED AGAINST TWO!! LISA LISA...! WE DON'T STAND A CHANCE...!

THERE... THERE'S NO USE IN FIGHTING! AAH...!

NO WAY !!

DON'T FORGET THAT OUR SOLE PURPOSE IS TO GET OUR HANDS ON THE RED STONE OF AJA, WHAM.

CARS... THAT MAN AND I HAD AGREED ON A FIGHT, BACK IN ROME!

AND I'D ALSO WISH TO AVENGE ACDC'S DEATH...

I'M BEGGING YOU!! ***ALLOW ME TO FIGHT...!***

I CAN'T EVEN FIND THE WILL TO FIGHT MYSELF. I KNOW I COULD BEAT YOU... BUT... EVEN IF I DO... WITH ALL THOSE VAMPIRES... WHETHER I WIN OR LOSE, I DIE ANYWAY, SO...

YEAH, IT'S REALLY NO USE AT ALL!

.....

FAIR ENOUGH . . .

I'M GIVING UP!

DO AS YOU PLEASE.

IN SUCH INFERIORITY, THERE'S NOT MUCH THINGS TO DO EXCEPT POUTING IN A CORNER...

YEAH, I'M GIVING UP!

レクイエム

IF YOU KILL ME, YOU'LL LOSE THE RED STONE FOREVER.

KILL THEM!!

AH!

I WAS EXPECTING TO GET THEM ALL AT ONCE BY SENDING A RIPPLE THROUGH A NET, BUT...

AW, FUCK IT. DID YOU SEE EVERY-THING?

WAIT!

WHAT DID YOU SAY, WOMAN!?

SHOULD I OR JOJO NOT BE AT A GIVEN PLACE AT A PRECISE TIME...

I'M NOT STUPID ENOUGH TO COME HERE WITH THE RED STONE...

A TIME BOMB WILL BLOW THE RED STONE UP!!

THE EXPLOSION WILL BE SOMEWHAT WEAK, BUT POWERFUL ENOUGH TO DAMAGE THE STONE...

WILL YOU BE ABLE TO FIND THAT PLACE BEFORE IT'S TOO LATE?

HAHA! SORRY, LADY, BUT...

YOU'RE *BLUFFING!*

HMMMM

WE DIE, *BOOM!*

YEAH, YEAH, EXACTLY!

IS THIS BOMB THING TRUE? I DON'T KNOW ANYTHING ABOUT IT. LET'S FAKE IT.

THAT'S WHY I HAVE AN OFFER TO MAKE!

WHATEVER. I CAN'T LET YOU LEAVE!

I'M BETTING THE RED STONE ON THE OUTCOME OF THESE FIGHTS!

ME AND YOU, CARS, WE'LL FIGHT ONE ON ONE!

JOJO AND WHAM WILL FIGHT ONE ON ONE!

WHAT ?!

WHO WILL SURVIVE? THE DARK CLAN FROM THE PILLAR, OR US HUMANS?

WHO WILL GET THE RED STONE? YOU OR US?

THE WINNERS WILL GET THE STONE, AS WELL AS THE FUTURE! NO MORE ISSUES THAT WAY!

WHAT?!

SORRY, CARS, I COULDN'T HELP BUT LAUGH.

WHAM!

HE HE

THAT WOMAN...

... SHE'S MAKING ME LOOK LIKE A KID WHEN IT COMES TO TRICKERY!

W-... WELL DONE! BUT LISA LISA...

WOMAN... YOU HAVE SOME GUTS...

HEH...

DESCENDANT OF THE RIPPLE WARRIORS, WE SHALL SHOW YOU THAT ATOP THE ***ANIMAL KINGDOM*** THERE ARE NO NATURAL FOES...

NOTHING'S MORE VAIN THAN AN ALREADY WON FIGHT... BUT I STILL HAVEN'T FORGOTTEN ABOUT ACDC...

I BELIEVE YOU'RE BLUFFING, BUT I SEEM TO LIKE YOUR OFFER ... I ACCEPT.

OKAY, I ACCEPT THE CHAL-LENGE FOR THE *RED STONE.*

BUT DON'T DELUDE YOURSELF...

THE ***SUN SHALL NOT RISE AGAIN*** FOR YOU...

WE WERE INFERIOR ...

AND ALL OF A SUDDEN, SHE'S PUT US BACK ON THE ***SAME LEVEL!***

NOW, THEY'RE GONNA SEE WHAT WE'RE MADE OF!

ENTURE!

DIGITAL
SHUEISHA JUMP COMICS

デジタルカラー版

ジョジョの奇妙な冒険

PART 2　戦闘潮流

5巻

荒木飛呂彦

© 荒木飛呂彦 1989, 2012

初版発行　　1989年
デジタル版発行　2012年

発行所　集英社
http://www.shueisha.co.jp

この作品は、著者直筆のカラー原画に加え、著者の原画をもとに集英社でデジタル彩色を行った特別編集版です。

本作品の内容あるいはデータを、全部・一部にかかわらず、無断で複製、改竄、公衆送信(インターネット上への掲載を含む)することは、法律で禁じられています。また、個人的な使用を目的とする複製であっても、コピーガードなどの著作権保護技術を解除して行うことはできません。

TRANSLATION: IGNITION-ONE
TYPESETTING, CLEANING: MISTA L.
JOJO'S COLORED ADVENTURE TEAM:
HTTPS://WWW.FACEBOOK.COM/JOJOCOLOREDADV